BEVERLEGA

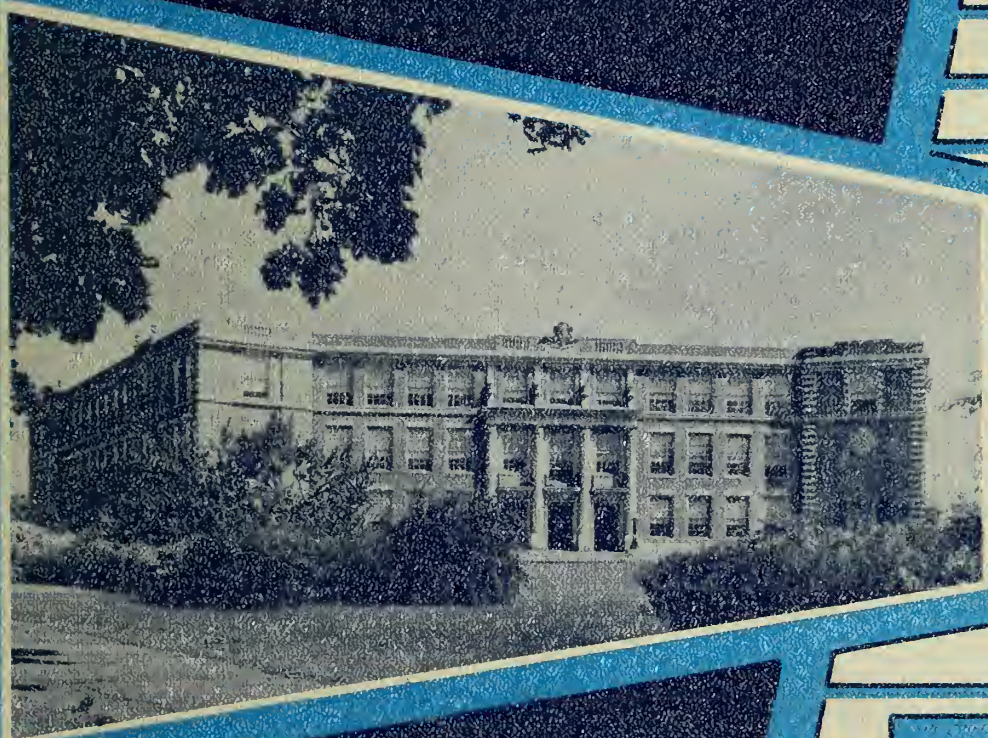

58

BEVERLEGA

BEVERLY HIGH SCHOOL
1858-1958

BEVERLY . . . MASSACHUSETTS

FORE

Glancing backward, we observe that for one hundred years the City of Beverly has offered public classes in secondary schooling. In May, 1858, the Beverly Farms' old district schoolhouse opened its doors to students desiring an education above the ninth grade. From this small beginning, high school advanced through Briscoe to the establishment of our BHS in 1923. The quality and scope of instruction advanced also, as more teachers and better facilities became available. Thus, for the past century our city has been developing its educational system. It is this centennial of secondary schooling which the Class of 1958 makes the theme of its yearbook.

Of these hundred years, the graduating class is most concerned with the past three. During this time we have worked hard and played hard, in class and out, and the training we have acquired is soon to be tried. As we leave to broaden our horizons, at school or at work, we take with us many precious memories of these years, to which we will add more memories, and another hundred years will pass.

WORD

"The Beverly High School was opened in May 1858, at the Farms in the old district schoolhouse, with Mr. John R. Baker as teacher. The regular course of study agreed upon by the Committee occupied three years . . ." This entry, among Beverly's oldest documents, records the location, year, and provisions of the first high school in Beverly—1858.

TABLE OF CONTENTS

FOREWORD 2

CLASSES 7

SENIORS 19

UNDERGRADS 69

ORGANIZATIONS 75

SPORTS 95

ADS 107

The old district schoolhouse at Pride's Crossing in the Farms became the first Beverly High School in May 1858. Secondary classes were held there until 1874, when they moved up to Briscoe.

Briscoe, previously a grammar school, served as High School from 1874 to 1923.

Beverly High School, erected in 1923, provides the city with its present three-year system of secondary education.

CLASSES

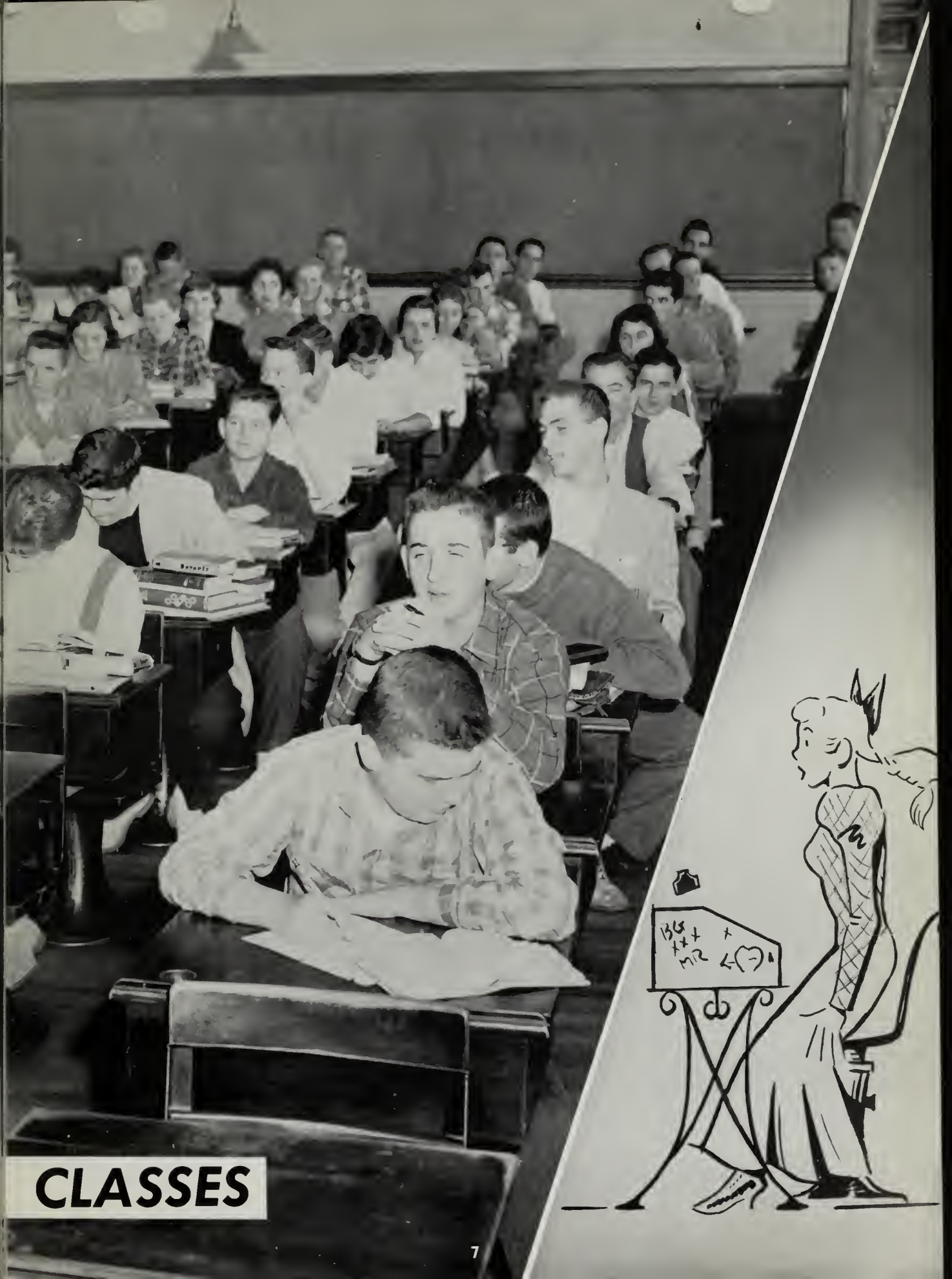

BEVERLY HIGH SCHOOL
BEVERLY, MASSACHUSETTS

January 13, 1958

WILLIAM J. FOLEY
PRINCIPAL

To the Senior Class:

Nineteen hundred and fifty-eight marks the One Hundredth Anniversary of the founding of Beverly High School. We are all aware of the great progress made in our country during this period. However, there have been many troubled years, and this year is another one among the many that your own generation has experienced. A great deal has been said and written about your age group and your part in the future that lies ahead; and certainly our country will need responsible leadership and sound judgment. You can offer that leadership to meet the ever-changing conditions and situations, and to make decisions. Consider your training at Beverly High School and you will discover that you are well prepared and equipped to face the future with strength and confidence.

Whether your choice following graduation is college, business or industry, accept this new task with courage, determination, and a desire to succeed. In this formula you will find for yourself success and happiness in life.

The faculty and I congratulate you on your graduation and wish you every success and happiness in the years to come.

William J. Foley
Principal

Dorothy Wallace, Secretary; Priscilla Lefavour, Assistant Secretary.

Under the patient supervision of Miss Gay, students find the BHS library a good place to study.

Under the able direction of our cafeteria head, Miss Dorothy McClure, the BHS cafeteria staff prepares and serves healthful meals.

The school nurse, Edith Carr, weighs a student.

The English Department offers us many excellent courses in the basic skills of communication. Stressed most are the importance of reading and the high value of good self-expression.

Seated above are Elizabeth Whalen, Head of the Department; Norman Rand, Ann MacEachern, Molly Byers, Lila Hennessey, Helena Corbett, William Cooper, Isabel Harriman, and Paul Neilly. *Absent* when the picture was taken was Joseph Curran.

Juniors look amused at one of Mrs. Corbett's witticisms.

Ronnie Tagney, Sam Levy, Miss Whalen, and Sandy Glass look on as Alice Hook tries her hand on the reading machine.

Anton Kishon, Katherine Blanchard, Doris Robinson, Richard Preston, Head of Science Department.

Perhaps a few from this chemistry class will become our next century's scientists.

With added emphasis being placed on the importance of mathematics and science, the next century will find these courses holding a more prominent place in the curriculum. Courses in mathematics include business math, algebra, geometry, and trigonometry, all designed to give the student greater reasoning power. Biology, chemistry, senior science, and physics are the science courses offered. Students not only study these subjects through books, they also have the opportunity to experiment in the laboratory and see science at work.

Miss Hett instructs a class in algebra.

Seated: Helen Hett, Head of Mathematics Department. *Standing:* Lee Jameson, Bertram Leadbeater, J. Arnold Shaw, Charles Walsh, David Nathans.

Seated: Eleanor Warren, Head of Department. *Standing:* Joan Cunningham, Elsie Watters, Lila Hennessey.

This Department acquaints the student with foreign languages including Latin, French, and Spanish. The courses are designed to enable the student to write, speak, and translate the language of his choice.

Mr. Page prepares his fifth period class for one of his famous map questions.

Miss Watters gives a few pointers to a class in Latin 11.

Est-ce que Mlle. Warren parle francais ou anglais?

The History Department takes us back to days of yore in America and other countries as well with American, Modern, European, and World History. Problems of Democracy helps prepare the student to understand our country's problems and keeps us up with current affairs.

Robert O'Neil, William Jenkins, Harland Carter, Michael Casale. *Seated:* John Page, Head of Department.

Millicent Boswell, Ruth Cluff.

In the belief that every student will someday become a homemaker, the Home Economics Department offers preparation for the future. Courses given are foods and home and family living.

Seated: Elsea Bridgess, Mary Butera. *Standing:* Francis LeBlanc, John Finnegan.

The creative arts and music instruction and appreciation are the courses which constitute the Fine Arts Department. These are particularly helpful for the student who may intend to follow a career in the cultural field.

Susan Altshuler, Sandra Berkeley, and Barbara Mersereau battle for the ball while Ellen Bryant waits hopefully.

Development of the body and of competitive spirit are the chief aims of the Physical Education Department.

George Taylor, Elaine Mackowski.

The General Shop Department gives boys an opportunity to practice shop work in such courses as shop science, shop drawing, woodworking, and metalworking. These courses are of great value in the boys' fundamental vocational training.

Otto Winquist, Daniel Shea.

Master and slaves.

Seated: Helena Corbett, Doris Boyd. *Standing:* Bertram Leadbeater, Frank Root, Head of Guidance Department.

Leah Rainville and Guidance aide Gail Stanley look over some occupation booklets.

What to do, do, do—about courses of study, future plans, summer jobs, college applications? Our interested Guidance Department is never too busy to listen to our many problems.

Courses offered by the Business Education Department include bookkeeping, typing, shorthand, advertising, consumer education, salesmanship, and office practice. The fine background obtainable enables the student to find work directly or qualifies him for further business education.

Seated: Eliza Brown, Daniel MacInnis, Head of Department. *Standing:* Evelyn Griffin, Margaret Minor, Edward Deep, Eleanor Lambertson, Constance Turlow, Martha John.

One, two, three go! Let's see if we can't make sixty!

How can one miss with an adding machine?

Running a lathe in the machine shop requires caution and skill.

Drilling wood in the carpenters' Shop.

The Beverly Trade School gives boys a thorough preparation for vocations such as auto repairing, cabinet making, carpentry, machinist, pattern-making, printing, and sheet metal trades. The school helps to secure employment after graduation for each pupil in his particular trade.

CLAUDE PATTEN
Director of Trade School

Seated: Arnold Shaw, Laurence Steedman, Thomas Jones, Michael Casale.
Standing: Thomas Tierney, Burton Wagner, Vernon Campbell, Seth Friend, Owen Barter, Norman Dodge, William Jenkins, Harold Coults, Robert Tate.

Reta York, Barbara McKeon

SENIORS

MANY THANKS TO . . .

Mr. Leadbeater, our Class Father, who contributed so much time and patience helping us in our "bank" work, not to mention his job in class picture arrangements.

Miss Cluff, who took charge of caps and gowns and enthusiastically supervised Our Class Dance activities.

Mr. Nathans, whose many efforts contributed greatly to the success of our Senior Play.

SENIOR EXECUTIVE

Our capable executive board, whose hard work and enthusiasm in our class affairs made each one a success. *Front row:* Peter Jaffe, Robert Stanton, Susan Elliott, Irene Workman, Claire Livesey, Sandra

SENIOR CLASS OFFICERS

Our class officers, whose outstanding leadership made this last year our best: President, Henry Betts; Treasurer, Phyllis Albert; Vice President, Peter Jaffe; Secretary, Elaine Segal.

BOARD

Glass, Elaine Segal, Phyllis Albert. *Second row:* Russell Burns, Henry Betts, Arthur DiLuiso, George Rioux. Richard Crandall, David Backman.

IN SEPTEMBER 1955, THREE HUNDRED TEN SOPHOM

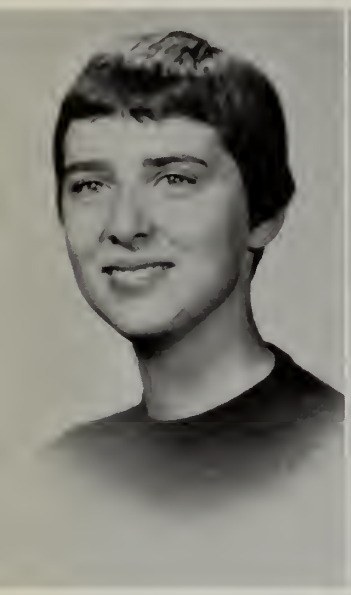

PHYLLIS ALBERT

Physician *Phyl*

Dramatic, French, Thespian Society (Secretary), Slide Rule, GIC (Vice President, Sports Chairman) Clubs; Student Service Corps; Student Council (Representative, Member-at-Large); AEGIS; B-HIVE (Editor-in-Chief); Homeroom President; Class Treasurer; Drama Night; Cheerleader; Class Marshal.

PRISCILLA ALLEN

Secretary *Betsy*

Mixed Chorus, French, GIC Clubs; Student Council (Alternate); BEVERLEGA; Homeroom Secretary; Usher at Graduation.

SUSAN ALTSHULER

Medical Secretary *Sue*

Spanish, Dramatic, Current Events, Slide Rule, GIC, Stage Craft Clubs; BEVERLEGA; Senior Play; Drama Night.

PETER ANGELINA

Pilot *Pete*

Sportsmen's Club (Treasurer).

RALPH ARCHUNG

Undecided *Ralph*

Hockey.

DONNA ANDERSON

Secretary *Donna*

BEVERLEGA.

DAVID BACKMAN

Engineer *Dave*

Sportsmen's, Slide Rule Clubs; Student Council (Representative); Football; Cross Country; AEGIS; Homeroom President, Vice President, Treasurer.

ORES FOUND A NEW AND EXCITING CHALLENGE

LEONARD ANGELINI
Printer *Angie*
Sportsmen's Club.

DANIEL APPLETON
Bio-chemist *Appy*
Sportsmen's Club (Treasurer); Band; Orchestra.

VIZMA APRANS
Psychologist *Viz*
Dramatic, French, Current Events, Slide Rule, GIC, Stage Craft Clubs; Library Aide; Basketball; BEVERLEGA; Senior Play; Drama Night.

PETER BAGLIONI
Machinist *Butch*
Wood Crafts Club; Homeroom Treasurer.

HARRIET BAKER
Undecided *Harriet*
French, First Aid Clubs; BEVERLEGA; Senior Play.

ALAN BARBEAU
Printer *Garbs*
Sportsmen's Club; Golf (Co-Captain); Cross Country.

MARCIA BECK
Secretary *Becky*
Mixed Chorus; AEGIS (Business Manager); BEVERLEGA.

HIGH SCHOOL OFFERED US NUMEROUS

LUDLOW J. BERKELEY
Management *Lud*
Sportsmen's Club.

SANDRA E. BERKELEY
Secretary and Marriage *Sandy*
Girls' Glee, Mixed Chorus, Dramatic, Baton Twirling Clubs; BEVERLEGA; Drama Night.

JEAN BERNIER
Nurse *Jean Anne*
Girls' Glee, Mixed Chorus, Dramatic, Baton Twirling, First Aid Clubs; BEVERLEGA.

HENRY T. BETTS, JR.
Chemical Engineer *Hank*
Dramatic Club; Extinguisher Squad; Student Council (Representative, Vice President); Track; Basketball; Baseball; Homeroom Treasurer, Vice President; Class President; Co-operative Council; Boys' State.

ROBERT BOLTON
Engineer *Bob*

ANTHONY BONJORNO
Undecided *Bonj*
Wood Crafts, Chef Clubs; Fire Extinguisher Squad; Footbal; Basketball; Baseball; Homeroom Vice President.

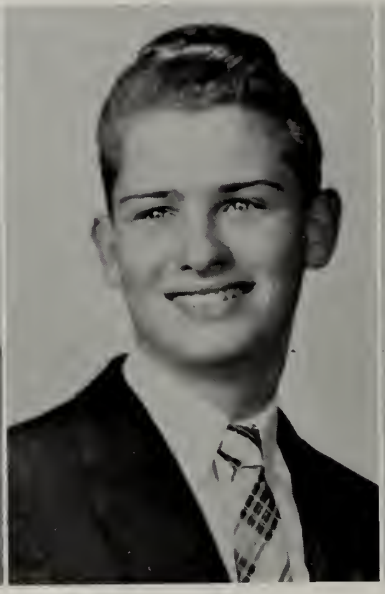

RICHARD BOSWELL
Farmer *Dickie*

BETTY BOUDREAU
Secretary *Betty*
Mixed Chorus.

AND SUNDRY ACTIVITIES.

BETSY BLACK
Airline Hostess *Bets*
Spanish, Mixed Chorus, Baton Twirling Clubs; Office Aide; Homeroom Treasurer.

WILLIAM BLADES
Chemical Engineer *Billy*
Science Projects Club.

BEVERLY BLAIS
Office Worker *Bev*
Stage Craft Club; BEVERLEGA; Senior Play.

KAREN ANN BOE
Nurse *Tinkerbell*
Girls' Glee, Mixed Chorus, Dramatic, Baton Twirling Clubs; Guidance Aide; Office Aide; BEVERLEGA; Drama Night.

Eager seniors await the opening of school to begin activities.

BHS DANCES HIGHLIGHTED THE SOCIAL

DORIS A. BOUDROT
Secretary

ROBERT J. BOVIO
Architect *Bove*
Wood Crafts Club; Band; Orchestra.

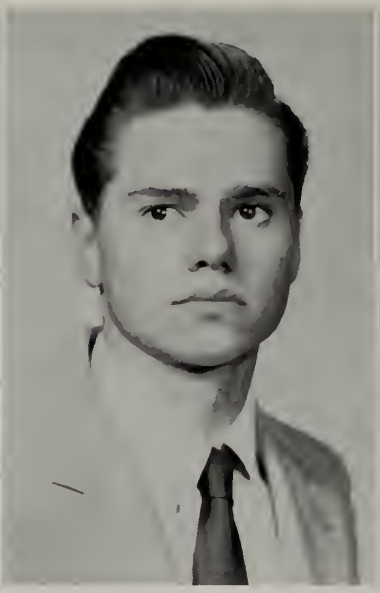

LANCE BOWDEN
Engineer *Lance*
Cross Country; Track.

AUDREY BREWER
Secretary *Audie*
GIC Club.

DONALD A. BROOKS
Mechanical Engineer *Brooksie*
Sportsmen's Club; Band.

BRIAN BROWNING
Electrician or Plumber *Froggy*
Metal Working, Chef Clubs.

LAURIE B. BRUCE
Journalist *Laurie*
Slide Rule, Chess Clubs; Golf (Co-Captain); AEGIS.

LIFE OF THE SCHOOL

MURIEL L. BREWER

Nurse *Murtzie*

Homemaking Club; Office Aide; Basketball.

MARGARET BRIGHT

Teacher *Peggy*

Dramatic, GIC Clubs; BEVERLEGA; Senior Play.

CLARENCE BROOKS

Engineer *Buzzy*

Mixed Chorus, Slide Rule, Projectors', Record, Music Appreciation Clubs; Fire Extinguisher Squad; BEVERLEGA; Senior Play; Drama Night.

ELLEN BRYANT

Business Teacher *Ellen*

Dramatic (Vice President), Thespian Society, Stage Craft Clubs; Student Council (Alternate); Senior Play; Drama Night; Office Aide; Assembly Committee.

MICHAEL BUCHANAN

Industrial Manager *Mike*

Metal Working, Chess Clubs; Student Council (Representative); Football; Extinguisher Squad.

JOHN BURGESS

Journalist *Burg*

DAVID W. BURKE

Journalist *Burkie*

Dramatic, Thespian Society (Vice President); AEGIS (Editor-in-Chief); Homeroom (President); Drama Night.

THE ANNUAL AEGIS ASSEMBLY EXUDED

JUDITH A. BURNS
Hairdresser *Judy*
AEGIS, BEVERLEGA; Homeroom Secretary, Treasurer; Senior Play (Assembly Committee)

RUSSELL BURNS
Forester *Russ*
Wood Crafts Club; Cross Country; Track; Homeroom President; Band; Fire Extinguisher Squad; Student Service Corps.

CAROL J. M. CAMARDA
Clothes Buyer *Ca*
Projectors' Club; Guidance Aide; BEVERLEGA; Drama Night.

JUDITH CAMPBELL
Laboratory Technician *Judy*
GIC; Student Council Represenative; BEVERLEGA; Homeroom Secretary, Treasurer; Senior Play.

GEORGIA CANNELL
Nurse *George*
Mixed Chorus.

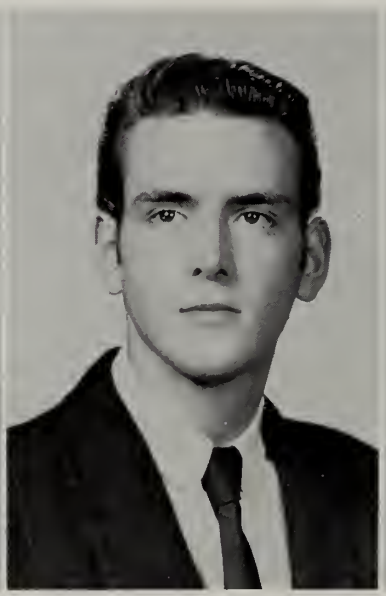

DOUGLAS A. CANNING
Auto Mechanic *Si*

PHOTO NOT AVAILABLE

ARTHUR E. CARR
Aircraft Industry *Art*
Metal Working, Sportsmen's, Wood Crafts, Athletic Clubs; Band; Orchestra.

PATRICK CARRATU
IBM *Pat*

A FRIENDLY SPIRIT OF UNITY

Carol Marzerka, Marcia Beck, and the Dean twins exaggerate the sophomores' plight in a hilarious pantomine for the annual AEGIS assembly

KATHLEEN CARROLL
Baby Nurse *Sookie*
Mixed Chorus; GIC; BEVERLEGA; Senior Play.

WILLIAM CARSON
Patternmaker *Will*
Mixed Chorus.

VINCENT CASALE
Undecided *Vinnie*
Dramatic, Stage Craft Clubs; BEVERLEGA; Senior Play.

EARL CARTER
Football Coach *Earl*
Football (Captain).

THOSE LOUD CORRIDOR PARADES STIRRED UP

FRANK CHAPMAN
Machinist *Chappi*

LYNNE CHAPMAN
Undecided *Lynne*
Dramatic, French, GIC Clubs; Student Council Representative; BEVERLEGA; Senior Play.

RONALD CHAPMAN
Machinist *Happy Chappy*

NANCY ANN CHICK
Baby Nurse *Nancy*
Mixed Chorus, Record, Music Appreciation Clubs; Orchestra.

RONALD COLEMAN
Personnel Manager *Ronnie*
Current Events Club; Senior Play.

THEODORE COLLATOS
Air Force *Ted*
Metal Working Club.

LINDA G. COLOMBO
Beautician *Linda*
Dramatic, Girls' Glee, GIC Clubs; BEVERLEGA; Senior Play, Student Council Alternate, Homeroom Treasurer, Assembly Committee.

ENTHUSIASTIC SUPPORT FOR SCHOOL EVENTS

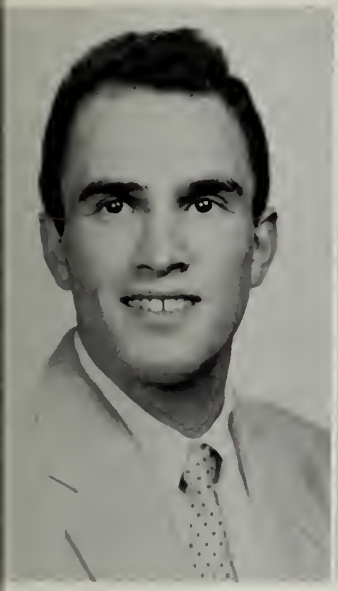

HENRY CIVITARESE
Businessman *Henry*
Football.

RICHARD CLARIZIA
Electronic Technician *Dick*
Band; Fire Extinguisher Squad.

JUDITH COLBY
Businesswoman *Judy*

CYNTHIA ANN CONTI
Medical Technologist *Cyn*
Girls' Glee, Mixed Chorus, French, GIC Clubs; Library Aide; Student Service Corps; Basketball; BEVERLEGA (Photography Editor); Senior Play; Homeroom President.

LUCY J. CONTI
Hairdresser *Lou*
Girls' Glee, Mixed Chorus, GIC Clubs.

ELIZABETH COOK
Nurse *Betty*
Mixed Chorus, French, Stage Craft Clubs; Student Service Corps; Homeroom Vice President; Student Council Alternate; Orchestra; Girls' State; AEGIS.

JANET ELIZABETH COOK
Undecided *Jan*
Mixed Chorus, French, GIC Clubs; Basketball; AEGIS (Secretary); BEVERLEGA; Homeroom Secretary; Senior Play; Guidance Aide; Student Service Corps; Usher at Graduation.

SUSAN COPELAND
Office Worker *Sue*
Girls' Glee, Mixed Chorus, First Aid, GIC Clubs; Office Aide; Student Service Corps; BEVERLEGA; Homeroom Treasurer.

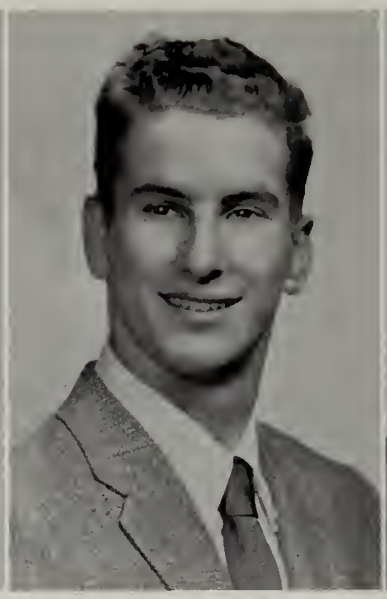

THOMAS CORBETT
Machinist *Tom*
Homeroom Treasurer

RAYMOND R. CORMIER
Machinist *Peanuts*
Homeroom Secretary.

ELLEN J. CORNING
Secretary *Ellen*
Dramatic (Sophomore Representative), GIC, Stage Craft Clubs; Student Service Corps; Art Service Club (President); Student Council (Representative, Alternate); BEVERLEGA; Homeroom President, Vice President; Class Secretary; Senior Play; Usher at Graduation.

Spirited spectators cheer their team on to victory.

'EAMS WERE FLYING HIGH

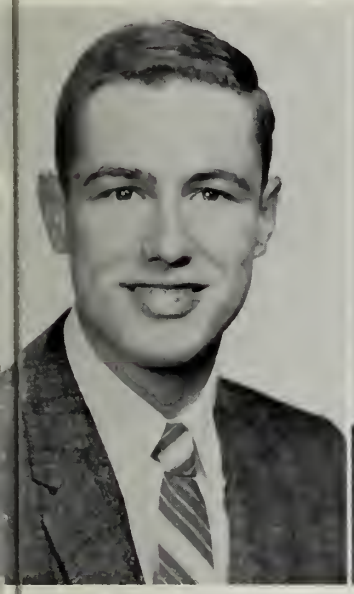

RICHARD COWAN
Undecided *Dick*
Sportsmen's Club; Extinguisher Squad.

RICHARD CRANDALL
Engineer *Porker*
Slide Rule Club; Student Council Representative; Baseball; Hockey; Homeroom President.

ELAINE B. CRATEAU
Secretary Tiny
Girls' Glee, Mixed Chorus, GIC Clubs.

ROBERT CROWLEY
Bob

JANET DORIS CUMMINGS
Nurse *Jan*
Homemaking Club.

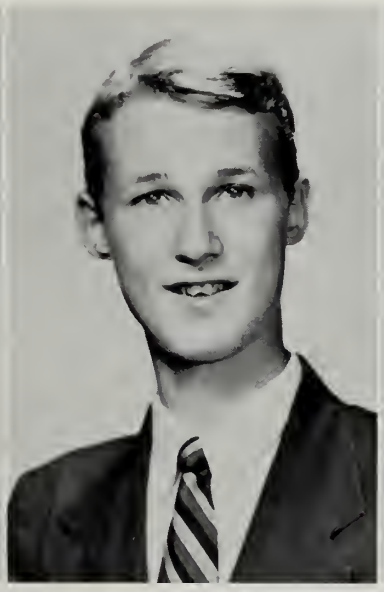

LEIGH CUMMINGS
Chunky
Wood Crafts Club.

JOHN CUTTLE
Heating Engineer *Jack*

MARIANN DAIGLE
Secretary *Mary*
Mixed Chorus, GIC Clubs; Homeroom Secretary, Treasurer; BEVERLEGA.

WE SOON FELT THE TRUE MEANING

DONALD DAVIS
Printer *Don*

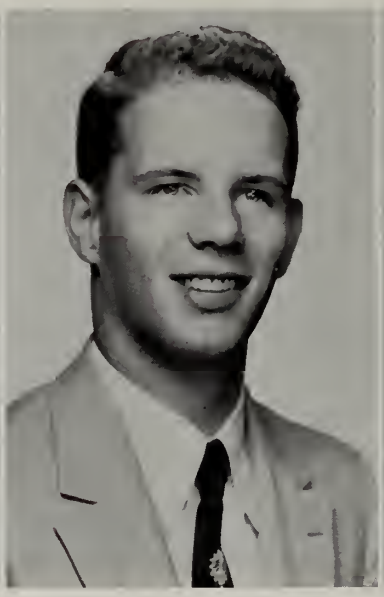

RONALD DAVIS
Carpenter *Ron*

NANCY J. DEAN
Secretary *Nanc*
Mixed Chorus, Dramatic (Secretary) Clubs; Thespian Society; Student Service Corps; AEGIS; BEVERLEGA; Homeroom President, Secretary, Treasurer; Senior Play; Drama Night; Usher at Graduation.

PATRICIA ANN DEAN
Secretary *Pat*
Girls' Glee, Mixed Chorus, Dramatic Clubs; Student Service Corps; AEGIS; BEVERLEGA; Homeroom Vice President; Senior Play.

JOSEPH DESCHENES
Undecided *Tank*
Fire Extinguisher Squad; Football (Manager).

BARBARA DESJARDINS
Creative Writer *Barb*
Homemaking, Mixed Chorus, GIC Clubs; AEGIS; BEVERLEGA.

PAUL DESJARDINS
Jeweler *Paul*
Chef Club; Extinguisher Squad; Homeroom Vice President.

OF "QUARTERLY BLUES"

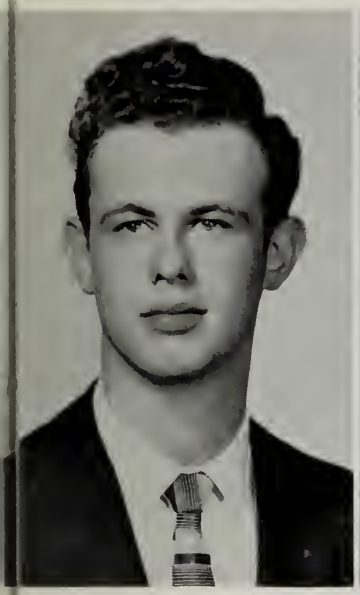

WAYNE DEMPSEY
Musician *Wayne*
Mixed Chorus, Jazz, Record Music Appreciation Clubs; Drama Night; Band; Orchestra.

ROLAND D'ENTREMONT
Machinist *JoJo*

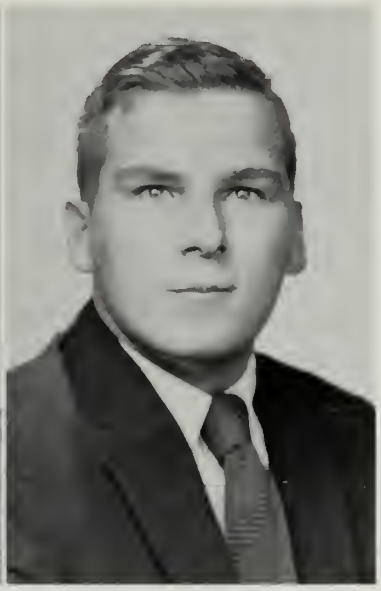

RICHARD DEPASQUALE
Air Force *Dick*

ROBERT E. DESJARDINS
Businessman *Bob*
Sportsmen's Club; Homeroom Secretary.

ARTHUR A. DILUISO
Industrial Electrician *Art*
Slide Rule, Wood Crafts Clubs; Homeroom President, Vice President.

ELEANOR DINKIN
Business Teacher *Eleanor*
First Aid Club; Library Aide; Basketball; BEVERLEGA.

D. BRENDA DODGE
Teacher *Bren*
Stage Craft Club; Office Aide; BEVERLEGA.

IN SUCH A SHORT TIME

And we had to start planning for the future.

ELIZABETH JUNE DUNN

Secretary *Betty*

Mixed Chorus Club; Basketball; AEGIS; BEVERLEGA.

ARTHUR W. DUPONT

Civil Engineer *Art*

Metal Working, Projectors' (Treasurer) Clubs; Extinguisher Squad; Track.

JUDITH ECKMANN

Registered Nurse *Judy*

French Club; Student Council (Representative); Homeroom President, Secretary.

SUSAN ELLIOT

State Department *Sue*

Dramatic, French (Secretary), Thespian Society (Treasurer, Senior Representative), Slide Rule Clubs; Student Service Corps; Student Council, AEGIS; B-HIVE; Homeroom President, Vice President; Senior Play; Drama Night; College Club Award.

WE WERE JUNIORS

JOYCE DOLLOFF
Teacher *Joyce*
Mixed Chorus, Dramatic, French, GIC Clubs; BEVERLEGA; Senior Play.

JOANNE M. DUBE
Commercial Artist *Jo*
Mixed Chorus, Dramatic, Baton Twirling Clubs; Homeroom Treasurer; BEVERLEGA.

EDWARD DUBOIS
Navy *Woody*
Projectors' Club.

RUTH M. DUNKLEE
Secretary *Ruthie*
Girls' Glee, Mixed Chorus Clubs.

MARIE A. FERRIERO
Nurse *Suzy*
Girls' Glee, Mixed Chorus Clubs.

THOMAS D. FLANAGAN
Mechanical Engineer *Tom*
Basketball (Manager).

NEIL FLEWELLING
Undecided *Nell*
Metal Working, Mixed Chorus, Thespian Society, Wood Crafts, Stage Craft, Jazz Clubs; Homeroom Treasurer; Senior Play; Drama Night; Band; Orchestra.

ERNEST E. FLYNN
Printer. *Ernie*
Mixed Chorus Club; Homeroom Treasurer.

OUR GOOD FRIEND AND PRINCIPAL,

CLAIRE FOLEY
Buyer *Claire*
Homemaking Club; BEVERLEGA.

ROSEMARY FOLEY
Teacher *Rose*
Stage Craft Club; BEVERLEGA; Homeroom Vice President, Treasurer.

ROBERT P. FORREST
Navy *Bob*
Sportsmen's Club; Basketball.

EMERY FORSYTHE
Cabinet Maker *Em*

VINCENT GABRIELLI
Teacher *Vinnie*
Sportsmen's, Slide Rule, Spanish, Stage Craft Clubs; Football; Hockey; Track; Homeroom President, Vice President, Secretary; Senior Play.

BRIAN L. GALLANT
Sheet Metal Worker *Brian*

ANTHONY GARRY
Mechanical Engineer *Tony*
Dramatic, Slide Rule, Stage Craft Clubs; Homeroom Vice President; Drama Night.

MR. SMITH, LEFT FOR NEW JERSEY

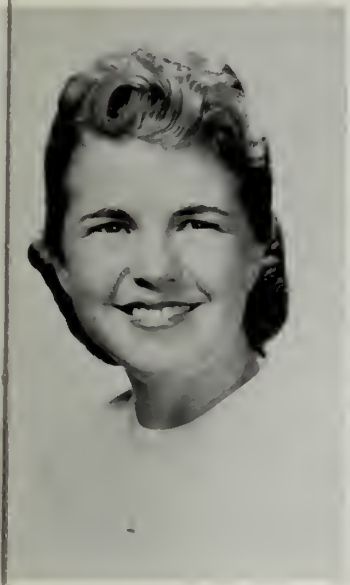

CAROL FROST

Infant Nurse *Frostie*

Baton Twirling Club; Office Aide; Homeroom Secretary, Treasurer.

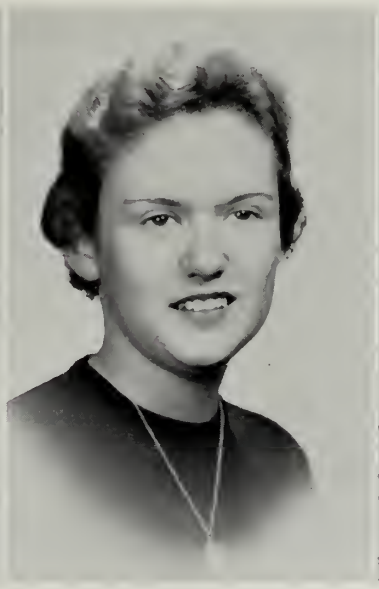

ELLEN FROST

Buyer *Frostie*

Mixed Chorus, Baton Twirling, GIC Clubs; Basketball; Homeroom Secretary, Treasurer; Assembly Committee.

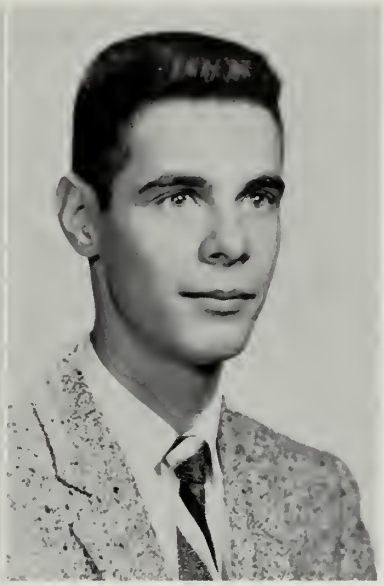

GARY V. FUMAROLA

Airforce *Fumes*

Stage Craft Club; Basketball.

HENRY GENTHNER

Service *Hank*

Metal Working, Sportsmen's, Wood Crafts Clubs; Homeroom Vice President.

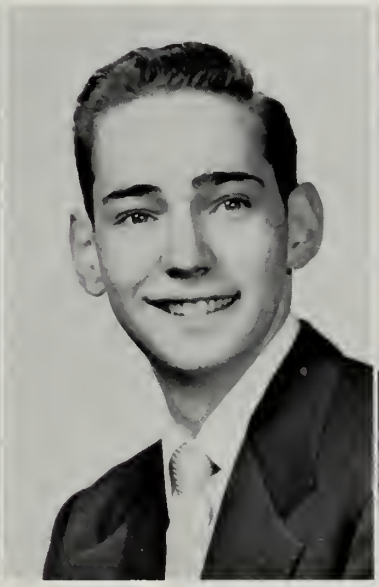

JAMES GIULIANELLI

Psychologist *Jim*

Slide Rule, Chess Clubs; BEVERLEGA; Student Council (Alternate); Homeroom Treasurer.

SANDRA GLASS

Teacher *Sandy*

French, Baton Twirling, Slide Rule (Vice President), GIC (Manager) Clubs; Student Council Secretary; Basketball; AEGIS; B-HIVE; Homeroom President.

NANCY GLIDDEN

Social Worker *Nan*

Dramatic, French Clubs; Thespian Society(President), Junior Representative; Student Service Corps; Senior Play; AEGIS; Drama Night.

MORE WORK, MORE FUN,

ROY GLIDDEN
Civil Service *Nemo*
Chef Club.

EDWARD B. GOVONI
Engineering *Ed*
Metal Working, Science Projects, Sportsmen's, Slide Rule, Wood Crafts Clubs; Hockey; Senior Play.

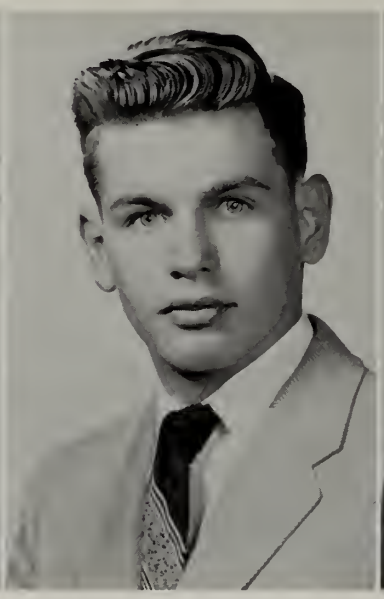

PAUL W. GRANT
Draftsman *Gogi*
Sportsmen's (Secretary), Record Music Appreciation Clubs; Track; Football; Basketball.

RICHARD GRANT
Engineer *Dick*
Sportsmen's, Slide Rule, Projectors' Clubs.

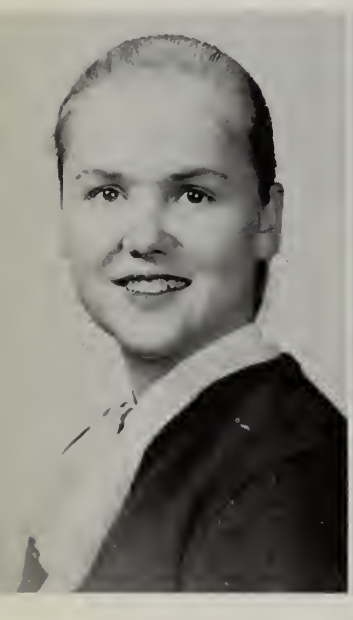

KARIN HANSEN
Opera Singer *Karin*
Girls' Glee, Mixed Chorus Clubs.

ELLEN HARMAALA
Secretary *Ellen*
Girls' Glee (Pianist), Mixed Chorus (Pianist), GIC Clubs; BEVERLEGA.

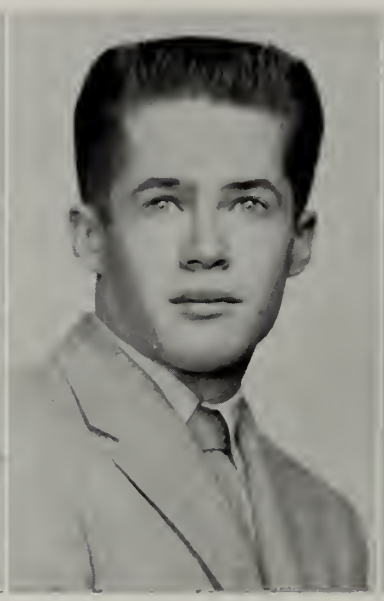

GEORGE HARRINGTON
Undecided *George*
Current Events Club; Hockey; Homeroom Vice President, Secretary; Band; Orchestra.

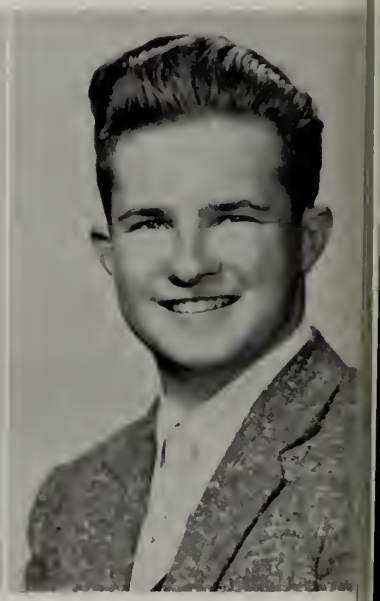

PAUL HARRINGTON
Draftsman *Paul*
Football; Basketball; Golf; Cross Country.

AND MUCH MORE STUDY!

RUSSELL GRANT
Chemist *Russ*
Sportsmen's, Slide Rule Clubs; Cross Country; Hockey.

MARJORIE E. GURLEY
Bank Clerk *Margie*
Girls' Glee, Mixed Chorus, GIC Clubs; BEVERLEGA.

K. LINDA HALL
Nurse *Linda*
Girls' Glee, GIC, Mixed Chorus Clubs; Library Aide; BEVERLEGA.

HERBERT HAMMOND
Teacher *Herbie*
French, Current Events (Vice President) Clubs; Extinguisher Squad; President Student Council; Baseball; Hockey (Captain); Cross Country; BEVERLEGA; Home room President; Class President, Vice President; Band; Orchestra; Boys' State; Cooperative Council; Good Government Representative.

Our well-equipped school library offers its students a quantity of resources.

DRAMA NIGHT'S WINNING PLAY "HARRIET"

JOAN HARRIS
Commercial Artist *Jo*
Girls' Glee, Mixed Chorus, GIC Clubs; Library Aide.

JOYCE HARTLEY
Buyer *Jerry*
Homemaking Club; BEVERLEGA.

A. E. HAWES
Sociologist *Ned*
Dramatic, French, Slide Rule, Stage Craft Clubs; Student Council (Representative); BEVERLEGA; Senior Play.

KATHLEEN HEGER
Secretary *Kathy*
BEVERLEGA.

SANDRA J. HOPPING
GE Test Operator *Sandie*
Mixed Chorus Club; BEVERLEGA; Band; Assembly Committee.

NANCY P. HOUGHTON
Nurse *Nancy*
Dramatic Club; Senior Play.

LINDA HOWARD
Medical Technologist *Lin*
Spanish, Current Events Clubs; Band.

WAS HOST TO DRAMA FESTIVAL PRELIMINARIES

JOHN HENDRICKS
Forestry *Hinkley*
Sportsmen's Club; Football.

LEONARD R. HERSEY
Auto Mechanic *Lenny*

DAVID HOMAN
Engineer *Dave*
Slide Rule Club; Basketball; Baseball.

ROBERT HOWARD
Music Teacher *Bob*
Band; Orchestra; Drum Major.

JUDITH A. INGALLS
Office Worker *Judy*
GIC Club; BEVERLEGA; Senior Play.

PETER JAFFE
Radio Announcer *Jaff*
French (Clerk) Club; Track; BEVERLEGA; Homeroom President; Class Vice President; Senior Play; Band.

R. J. JALBERT
Chemical Engineer *Rolly*
Chess Club.

GEORGIANNA JASON
Hairdresser *Georgie*
Mixed Chorus, GIC, Dramatic Clubs; BEVERLEGA.

WALTER D. JAWORSKI
Draftsman *Walt*
Wood Crafts, Chef Clubs; Student Council Representative; Homeroom Secretary.

JOYCE JOHNSON
Baby Nurse *Joy*
Girls' Glee, Mixed Chorus Clubs.

DONALD KALAPINSKI
Medical Technology *Don*

JOYCE KENNEDY
Nurse *Joyce*
GIC Club.

DOROTHY KENNISON
Nurse *Dottie*

CHARLOTTE KIMBELL
Teaching *Charl*
Mixed Chorus, French (Vice President), GIC Clubs; Student Service Corps; Student Council (Representative); AEGIS; Basketball; Homeroom Secretary.

LEON KIRSCHNER
Engineer *Lee*
Sportsmen's (Secretary), Slide Rule Clubs; Extinguisher Squad; Student Council (member-at-Large); BEVERLEGA; Homeroom Treasurer.

MANY NEW SKILLS

The businessmen and women of tomorrow take their preparation seriously

ROGER L. KNOTT
Doctor *Rog*
Projectors' Club; Extinguisher Squad; Student Council (Representative); Hockey; BEVERLEGA (Editor-in-Chief); Homeroom Vice President, Secretary.

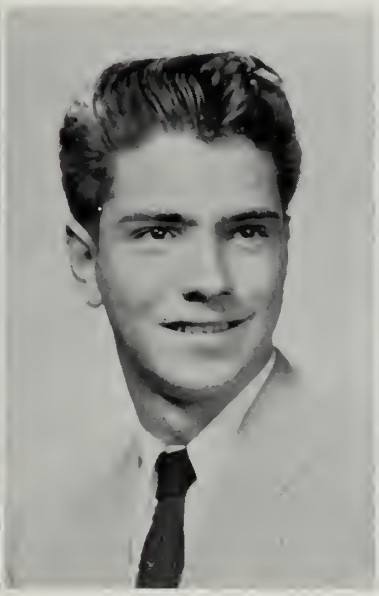

LELAND KOMICH
Auto Mechanic *Lee*

HELEN E. LAMPREY
Retailing *Helen*

JOAN LARCOM
IBM Operator *Joni*
Mixed Chorus Club; Student Service Corps; BEVERLEGA.

WE ACQUIRED A NEW PRINCIPAL,

MICHAEL LARIVEE
Teacher *Mike*
Mixed Chorus, French, Current Events Clubs; AEGIS; BEVERLEGA.

PETER LARIVEE
Teacher *Pete*
Mixed Chorus, French, Current Events Clubs; AEGIS; BEVERLEGA.

ROBERT L. LATORELLA
Businessman *Crellers*
Wood Crafts, Stage Craft Clubs.

JAMES D. TANZELLA
Businessman or Actor *Jim*
Mixed Chorus, Dramatic, French, Current Events, Sportsmen's Clubs; Track; BEVERLEGA; Senior Play; Drama Night.

LILLIAN LORD
Secretary *Lilley*
Girls' Glee, Mixed Chorus Clubs; BEVERLEGA.

RICHARD MacDEARMID
Merchandise Clerk *Mac*

CAROL MacLEOD
Merchandising Buyer *Carolena*
Girls' Glee, First Aid Clubs.

MR. FOLEY

SAMUEL LEVY
Lawyer *Sam*
French, Current Events, (Secretary) Clubs; Tennis (Captain); AEGIS.

CLAIRE LIVESEY
Nurse *Liv*
GIC, Homemaking, Dramatic, French (Secretary) Clubs; BEVERLEGA; Homeroom President; Senior Play.

JOHN LOMBARDI
Business *Johnny*
Wood Crafts, Stage Craft Clubs; Senior Play.

DAVID MacNUTT
Engineer *Dave*
Slide Rule, Chess Clubs; Football; Track.

PAULINE M. MAGGIACOMO
Nurse *Polly*
Spanish, Stage Craft Clubs.

JOHN G. MAGLIO
Musician *Little Beethoven*
French (President), Wood Crafts, Record Music Appreciation Clubs; Student Council (Representative); Baseball; Homeroom Treasurer; Band; Orchestra.

SANDRA MARCHETERRE
Baby Nurse *Sandy*
Sewing Club.

WILLIAM MARESCALCHI
Chemistry Engineer *Tiger*
Chess Club; Football; Track; Extinguisher Squad.

TOBY LEE MARGOLIS
IBM Operator *Toby*
French, GIC, Record Music Appreciation Clubs; Homeroom Vice President, Treasurer; Senior Play; Student Council (Alternate).

ANNE MARLETTA
Secretary *Anne*
Girls' Glee, Mixed Chorus Clubs; AEGIS (Bookkeeping Manager); BEVERLEGA.

SANDRA R. MARTIN
Nurse *Sandy*
Dramatic, French, First Aid, Stage Craft Clubs; AEGIS; BEVERLEGA.

A busy place at noon is our cafeteria. Here, hungry BHS boys wait patiently in the lunch line while sophomore girls spread the word!

STRIVED TO LEAD

CAROL L. MARZERKA
Hairdresser *Bunny*
Girls' Glee, Mixed Chorus, Dramatic, GIC, Record Music Appreciation, Clubs; AEGIS (Advertising Manager); BEVERLEGA; Homeroom Secretary.

ANTHONY T. MAVRAKOS
Business Administrator *Tony*
Photography, Art Service Clubs; Tennis; BEVERLEGA; Senior Play.

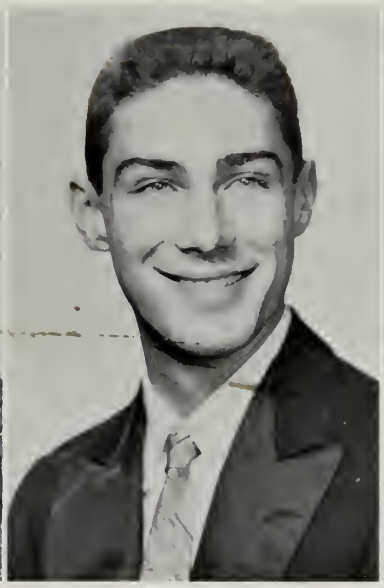

JAMES McCAUSLAND
Marine Biologist *Jim*
Sportsmen's (President) Club; Student Council (Representative); Football; Cross Country; Track; BEVERLEGA; Homeroom Secretary; Senior Play; Extinguisher Squad.

PAMELA McCOY
Teacher *Pam*
Dramatic, GIC, Stage Craft Clubs; Student Council (Representative); BEVERLEGA; Homeroom Secretary; Senior Play; Drama Night.

JOHN G. McNUTT
Printer *Mac*

ALFRED J. MENESALE
Coach and Teacher *Al*
Football; Basketball; Homeroom Vice President.

BARBARA A. MERSEREAU
IBM Operator *Barb*
Girls' Glee, Mixed Chorus, Baton Twirling, GIC Clubs; Student Service Corps; Stu-Student Council (Representative); AEGIS; Homeroom Secretary.

JACK B. MILLS
Undecided *Jay*
Photography, Boys' Glee Mixed Chorus Clubs; Football; Baseball; Track; Band; Orchestra.

T'WAS THE NIGHT BEFORE QUARTERLIES

CAROLYN MORITZ
Teacher *Smiley*
Mixed Chorus

MARILYN MORONI
Merchandise Buyer *Moe*
Retail Merchandising Club (Secretary).

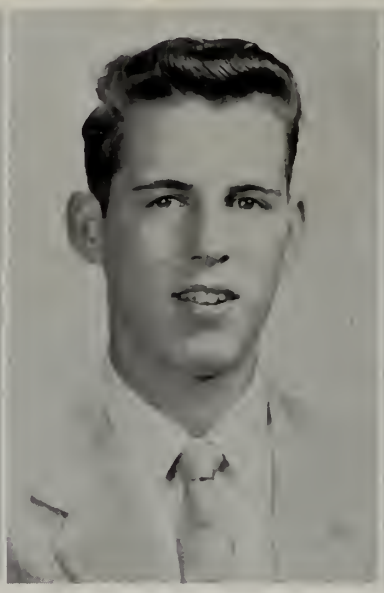

DAVID MORRILL
Printer *D. M.*
Mixed Chorus, Stage Craft Clubs; Basketball; Cross Country (Captain); Track.

NANCY GAIL MORSE
Secretary *Nanc*
Spanish (Treasurer), Mixed Chorus, Dramatic, GIC, Stage Craft Clubs; BEVERLEGA; Senior Play; Drama Night; Cheerleader; Assembly Committee.

NANCY NELSON
Secretary *Nans*
Girls' Glee, Mixed Chorus, GIC Clubs; BEVERLEGA.

JANICE M. NEVE
Secretary *Jan*
Girls' Glee, Mixed Chorus Clubs; AEGIS (Bookkeeping Manager); BEVERLEGA; Homeroom Treasurer.

ARTHUR NEWMAN
Chemist *Art*
Science Projects, French, Slide Rule Clubs; Student Service Corps; Tennis; AEGIS; BEVERLEGA; Band.

AND ALL THROUGH THE NIGHT

NANCY L. MORSE

Nurse *Nancy Louise*

Dramatic, French, GIC Clubs; Student Council (Alternate); BEVERLEGA; Homeroom President, Vice President; Senior Play.

JOHN MYER

Air Force *Johnny*

Dramatic, French, Thespian Society, Crafts (Treasurer), Jazz Clubs; Cross Country; Track; AEGIS; Senior Play; Drama Night; Band; Orchestra.

LAURENCE NELSON

Businessman *Larry*

French Club; Band; Orchestra.

SUZANNE C. NOLETTE

Nurse *Dee-Dee*

Spanish, Dramatic, GIC, Stage Craft Clubs; Student Council (Representative); BEVERLEGA; Senior Play; Drama Festival; Drama Night; Assembly Committee.

EUGENE V. NORMAND

Buyer *Gene*

Stage Craft Club.

SANDRA NYLAND

Hairdresser *Sandy*

Girls' Glee, Mixed Chorus Clubs.

JUNE O'MEARA

Air Line Hostess *Juno*

STUDENTS WERE GUESTS AT THE SENIORS

Undergrads as well as seniors enjoyed smooth dancing to the music of Johnny Gould's band.

SANDRA E. PEARSON
Teacher *Sandy*
Girl's Glee, Mixed Chorus Clubs; BEVERLEGA.

JUDY PERKINS
Buyer *Poopsie*
Mixed Chorus; GIC Club.

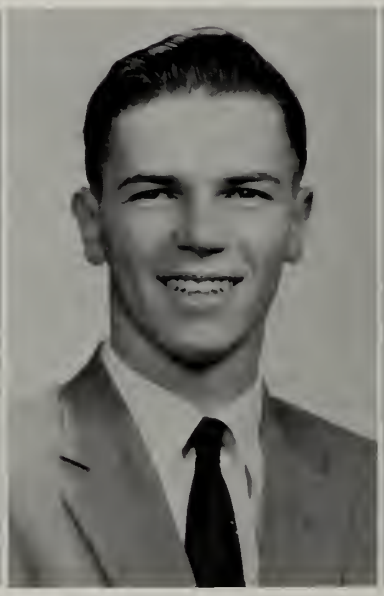

ROBERT PERKINS
Engineering *Perk*
First Aid, Sportsmen's, Slide Rule Clubs; Baseball.

TIMOTHY PERRIER
Machinist *Timmy*

NOVEMBER NOCTURNE

JOHN J. O'SHEA, JR.
Radio Technician *John*
Stage Craft Club.

RICHARD R. PAGE
Buyer *Dick*
Spanish (Vice President), Metal Working, Slide Rule Clubs; Student Council (Assistant Treasurer, Representative); Basketball (Manager); Homeroom President, Vice President.

JOAN E. PALMER
X-Ray Technician *Joanie*
Girls' Glee, Mixed Chorus, GIC Clubs; Basketball; BEVERLEGA; Senior Play.

MARY JEAN PAOLILLO
Teacher
Spanish, Girls' Glee, Mixed Chorus Clubs; BEVERLEGA; Senior Play.

ARLYNE R. PILLSBURY
Airline Hostess *Sis*

MARGUERITE PINCIARO
Secretary *Maggie*
Girls' Glee, Mixed Chorus Clubs; BEVERLEGA; Senior Play.

WALTER PINCIARO
Auto Mechanic *Wally*
Sportsmen's Club.

VICTOR POHJU
Sheet Metal Worker *Vic*

KATHLEEN POPE
Nurse *Kathy*
Spanish (Secretary), GIC Clubs; Senior Play; BEVERLEGA; Homeroom President.

DORIS POTTER
Fashion Artist *Dorie*
Dramatic, Baton Twirling, First Aid Clubs; Art Service Club; Band.

FRANK QUINN
Store Owner *Bones*
Cross Country.

LEAH RAINVILLE
Undecided *Lea*
Dramatic, GIC, Stage Craft, Thespian Society Clubs; AEGIS; BEVERLEGA; Senior Play; Drama Night; Student Service Corps; Student Council (Representative, Alternate); Homeroom Treasurer.

MARGARET A. RENWICK
Executive Secretary *Peggy*
Mixed Chorus, Dramatic, French, GIC Clubs; Student Service Corps; Student Council; AEGIS; BEVERLEGA; Basketball; Senior Play; Homeroom Secretary.

ALBERT RICCI
Businessman *Al*

DAVID RICHARDSON
Physician *Dave*
Metal Working, Slide Rule Clubs; AEGIS; Extinguisher Squad; Senior Play; Band; Orchestra; Homeroom Vice President; Cooperative Council.

A STAGE FOR "THE INSPECTOR GENERAL"

ETNA REGAN

Teacher *Eddie*

Spanish (President), Girls' Glee (President), Mixed Chorus (Vice President), GIC Clubs; Guidance Aide; Senior Play; BEVERLEGA.

CAROLYN ANN REILLY

Secretary *Carol*

Homemaking, First Aid, Stage Craft Clubs; BEVERLEGA.

PHILIP REMARE

Teacher *Regg*

Athletic Club; Track; Basketball (Captain); Baseball; Senior Play.

JOYCE RICHARDSON

Journalist *Joy*

Mixed Chorus, French, Dramatic Clubs; AEGIS (Secretary, Assistant Editor); BEVERLEGA; Student Service Corps; Guidance Aide; Homeroom Treasurer.

GEORGE RIOUX

Typewriter Mechanic *Bud*

Sportsmen's Club (Treasurer); Extinguisher Squad; Homeroom President, Vice President, Secretary.

LEONA ROBERTS

Secretary *Le*

Homemaking, GIC, Sewing Clubs; Student Council (Representative); BEVERLEGA.

ELIZABETH ROBINSON

Commercial Artist *Betty*

Homemaking, Spanish, Stage Craft Clubs; BEVERLEGA (Art Editor); Homeroom Secretary; Senior Play.

ANN E. ROLFE
Teacher *Ann*
Dramatic, French (Reporter) Clubs; Library Aide; AEGIS; BEVERLEGA; Orchestra.

RICHARD RYDER
Air Force *Dick*

BRUCE SACHETTI
Auto Mechanic *BeBe*

BETSEY SALLOWAY
Elementary Teacher *Bets*
Spanish, Dramatic, Thespian Society, GIC, Stage Craft Clubs; Student Service Corps; BEVERLEGA; Senior Play; Drama Night.

PAUL H. SILVER
Electrical Engineer *Silver*
Slide Rule, Chess (President) Clubs; Football; Basketball (Manager); Homeroom Treasurer; Extinguisher Squad.

SHAUN SILVERIO
Navy *Den*
Basketball; Homeroom Secretary.

PETER SMERCZYNSKI
Printer *Pete*

GAIL STANLEY
Medical Technologist *Stan*
Mixed Chorus, French, GIC, Stage Craft Clubs; Basketball; BEVERLEGA; Senior Play; Guidance Aide.

WE LIKE IT

KENNETH SAVORY
Carpenter *Ken*
Mixed Chorus; Band.

ELAINE SEGAL
Physical Education Teacher *Sam*
Dramatic (Sophomore Representative), French, Slide Rule, GIC (President), First Aid Clubs; Student Council (Member-at-Large); Basketball; B-HIVE; Homeroom President, Vice President; Class Secretary; Drama Night; Co-operative Council; Student Service Corps.

MICHAEL SIGMAN
Businessman *Moey*
Mixed Chorus; Track; Band; Orchestra.

SANDRA SILVA
Private Secretary *Sandy*
First Aid Club; AEGIS (Business Manager); BEVERLEGA.

Seniors enjoy first period of leisure, as undergrads slave.

GRADUATES HAPPY,

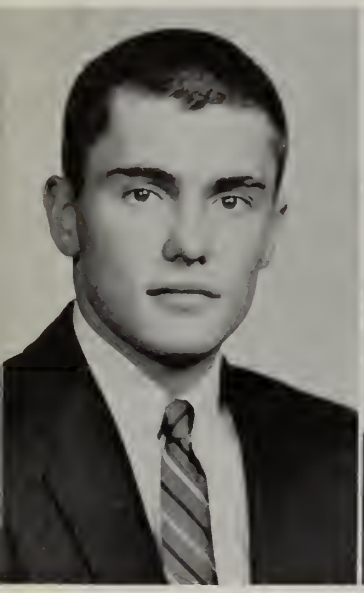

ROBERT STANTON
Business Administrator *Bob*
Dramatic (Representative, Treasurer, President) Club; Student Service Corps; Student Council (Treasurer, Member-at-Large); Homeroom President; Senior Play; Drama Night.

CAROL ST. PETER
Mechanical Engineer *The Rock*

MARIANNE STRATTON
Actress *Texas*
Dramatic, French, Thespian Society, GIC, Stage Craft Clubs; AEGIS; BEVERLEGA; Senior Play; Drama Night; Head Cheerleader.

JOAN L. SURPRENANT
Government Service *Joanie*
Dramatic, French, Thespian Society, GIC Clubs; Library Aide; Student Service Corps; AEGIS; BEVERLEGA (Copy Editor); Homeroom Secretary; Senior Play; Drama Night; Cheerleader; Assembly Committee.

RONALD TAGNEY
Business Career *Tag*
Slide Rule, Chess Clubs; Extinguisher Squad; Cross Country; Track; Homeroom Vice President; Band.

RICHARD I. TARR
Chemist *Dick*
Science Projects, Chess, Slide Rule Clubs.

JAMES P. TAYLOR
Mathematician *Jim*
Dramatic, Projectors' Clubs; Tennis (Manager); AEGIS; Drama Night; Orchestra; All-State Orchestra.

GRADUATES SAD

WAYNE SWANSON
Commercial Artist *Wayne*
Mixed Chorus, Stage Craft Clubs; Art Service Club.

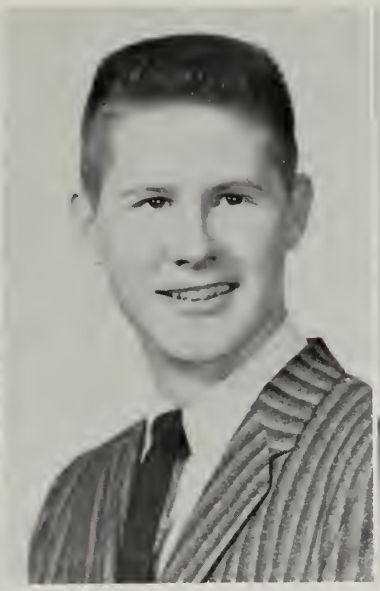

GENE T. SWIFT
Forestry Expert *Swifty*
Projectors' Club; Band.

MARIAN SWIRSKY
Buyer *Chubby Cheeks*
Mixed Chorus Club.

PATRICIA R. TEAKLES
Buyer *Pat*
Dramatic, Baton Twirling (Soloist) Clubs; BEVERLEGA; Student Council (Representative Alternate); Homeroom Treasurer; Drama Night.

RICHARD TEEL
Engineering Technician *Rapid*
Slide Rule Club; Basketball (Manager).

SHIRLEY TERRIBILE
Beautician *Blackie*
Girls' Glee, Mixed Chorus, First Aid Clubs; Office Aide.

JOAN THIBEDEAU
Merchandising Manager *Joanie*
Basketball.

RICHARD TILTON
Pharmacist *Dick*
Projectors' Club; BEVERLEGA; Band.

GERALDINE TOLL
Social Worker *Geri*
Homemaking, Dramatic, First Aid Clubs; Student Council (Representative); BEVERLEGA; Homeroom Treasurer; Drama Night.

ROBERTA D. TOLL
Dental Hygienist *Berta*
Dramatic, Stage Craft Clubs; Student Service Corps; BEVERLEGA; Senior Play; Drama Night.

W. OTTO TOLVANEN
Undecided *Otto*
Metal Working, Sportsmen's (Vice President), Wood Crafts; Jazz Clubs; Tennis; Senior Play.

ELIZABETH TOOMEY
Teacher *Liz*
Dramatic, French, Stage Craft Clubs; Library Aide; Student Service Corps; BEVERLEGA; Senior Play; Drama Night.

NOEL A. TRACY
Physicist *Red*
Science Projects, Slide Rule Clubs; Basketball; Cross Country; Track.

ALBERT TURNER
Engineer *Al*
Slide Rule, Projectors' (Vice President) Clubs; Student Council; Football; Hockey; Track; Homeroom Vice President.

SANDRA UNDERWOOD
Child Nurse *Sandy*
Mixed Chorus, Girls' Glee Clubs; BEVERLEGA.

TURNS US BACKWARDS TO LOOK

The Woodworking shop helps prepare boys for a profession in woodcraft, the do-it-yourself mania, or just being handy to have around.

EDWARD VERRY
Merchant Marine *Ed*
Slide Rule, Stage Craft, Chess Clubs; Football (Manager); Senior Play; Drama Night.

ANNE WALSH
IBM *Blondie*
Mixed Chorus.

BILL WALSH
CPA *Nails*
First Aid, Sportsmen's Clubs.

LOIS WATSON
Teacher *Lowey*

DONALD WEBBER
Accountant *Donny*

RONALD WEBBER
Printer *Ronnie*

PAUL WEINBERG
Lawyer *Paul*
Dramatic Club; Fire Extinguisher Squad; Student Service Corps; Student Council (Representative); A E G I S; Senior Play; Drama Night; Band (Student Director).

WILLIAM WHALEN
Professional Baseball *Billy*
Spanish Club; Fire Extinguisher Squad; Student Service Corps; Football; Basketball; Hockey; Baseball (Captain); Cross Country; Homeroom Vice President; Senior Play.

ROBERT WOODBURY
Undecided *Bob*

TIMOTHY G. WOODBERRY
Machinist *Tim*
Mixed Chorus Club; Football.

DAVID WOODMAN
Engineer *Whit*
Science Projects, Thespian Society, Slide Rule, Stage Craft (President), Chess Clubs; Cross Country.

CHARLES H. WOODS
Printer *Charlie*

MEMORIES BROUGHT BACK BY THIS BOOK.

JEFFREY WIGNALL
Undecided *Jeff*
Sportsmen's Club; AEGIS.

BARBARA WILLIAMS
IBM Operator *Barb*
Homemaking, GIC Clubs; BEVERLEGA; Drama Night.

JOANNA WILLIAMS
Hairdresser *Jo*
Mixed Chorus Club; BEVERLEGA; Homeroom Treasurer; Drama Night.

MARILYN WOODBERRY
Nurse *May-May*
Dramatic, First Aid, Stage Craft Clubs; BEVERLEGA; Drama Night.

IRENE L. WORKMAN
Foreign Trade Secretary *Renee*
Dramatic, GIC Clubs; Student Service Corps; Student Council (Member-at-Large), AEGIS; BEVERLEGA; Homeroom President; Senior Play; Class Marshal.

DIANE L. YOUNG
Surgical Nurse *Petie*
Homemaking, French, GIC Clubs; Student Service Corps; BEVERLEGA; Homeroom Secretary; Drama Night.

DONALD L. YOUNG
Chemical Engineer *Gunner*
Metal Working, Slide Rule Clubs; Fire Extinguisher Squad; Basketball.

JIM ZARELLA
Auto Mechanic *Jim*

MOST LIKELY TO SUCCEED
Henry Betts, Betty Cook

BEST ARTIST
Wayne Swanson, Betty Robinson

FRIENDLIEST
Ellen Corning, Peter Jaffe

SUPERLATIVES

BEST LOOKING
Suzanne Nolette, Ted Collatos

MOST INTELLIGENT
Susan Elliott, Noel Tracy

BEAU AND BELLE
Claire Livesey, Earl Carter

ACTOR AND ACTRESS
Nancy Glidden, Robert Stanton

BEST DRESSED
Roger Knott, Kathleen Pope

BEST ATHLETE
Elaine Segal, Earl Carter

MOST SINCERE
David Burke, Ellen Corning

MOST AMUSING
Peter Jaffe, Elaine Segal

DONE MOST FOR BHS
Herbert Hammond, Phyllis Albert

BEST MUSICIAN
Betty Cook, Robert Howard

THE

INSPECTOR

ON STAGE

GENERAL

OFF STAGE

UNDERGRADS

SOPHOMORE EXECUTIVE BOARD

Seated: Joanne Datillo, Della Tanzella, Faith Taylor, Janice Tillson, Judith Niles. *Standing:* Jeffrey Forbes, Lewis Belanger, John Egan, Thomas Lawler, Peter Copelas, James Robichau, Russell Goodwin, Charles Elliott, Richard Smithson, William Moody.

SOPHOMORE CLASS OFFICERS

Janice Tillson, Secretary; Della Tanzella, Treasurer; Jeffrey Forbes, President; John Egan, Vice President.

Sophomore girls happily await eight o'clock door opening.

Typical Soph biology class with Miss Blanchard and the fish.

Do Sophomores really have locker trouble? Ask Eleanor Myer.

JUNIOR CLASS OFFICERS

Seated: Nancy Bushby, Assistant Treasurer; Frances DiNardo, Secretary; Emily Witwicki, Assistant Secretary. *Standing:* Andrew Steele, Treasurer; Anthony DiVincenzo, President; William Hamor, Vice President.

JUNIOR EXECUTIVE BOARD

Seated: Andrew Steele, Emily Witwicki, Nancy Bushby, Frances DiNardo, Charles Cunningham. *Standing:* Alan Nagel, William Hamor, Stanley Wescott, Joseph Saunders, Robert Pieroni, Leo Allen, Donald Fortunato.

Juniors took an active part in the AEGIS Assembly. *Above,* several critical males sing "Standing on the Corner" as they view a parade of BHS damsels.

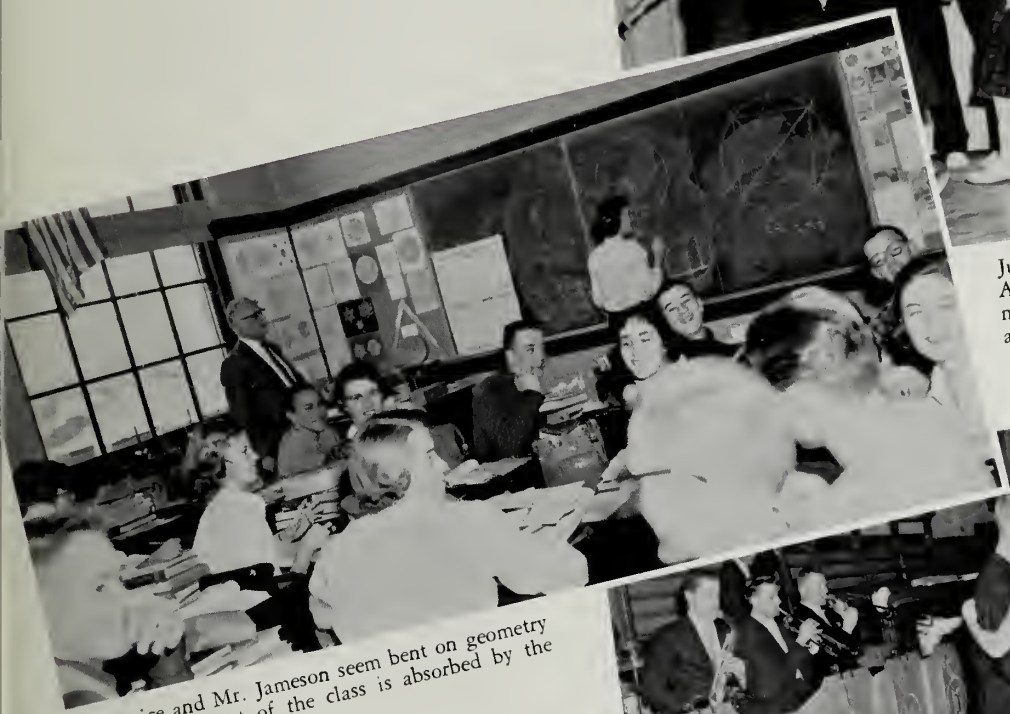

Janice and Mr. Jameson seem bent on geometry while the rest of the class is absorbed by the photographer.

Upperclassmen dream to the soothing strains of Johnny Gould and his boys.

Mr. Rowan slips a little gold band on Leslie Hemion's finger while other Juniors wait to receive their new class rings.

An enthusiastic magazine staff ends their assembly with a zealous burst of "AEGIS!"

Junior girls eat, laugh, and talk up a storm during lunch.

Juniors show off their new class rings—with stones, yet!

Sam Levy and his weird collaborators lead the school in a rousing cheer for the AEGIS.

ORGANIZATIONS

BEVERLEGA

Typing Staff

EDITORS

Cynthia Conti, Photography Editor; Joan Surprenant, Copy Editor; Elizabeth Robinson

Aided by Miss Harriman, Miss John, Miss Griffin, Miss Minor, Miss Bridgess, and Mr. Cooper, a unit of several large staffs contribute much time and imagination to getting the *Beverlega* published and distributed by graduation time. Included in this

Photography Staff

Copy Staff

Art Editor; Roger Knott, Editor-in-Chief.

Art Staff

group are the art, photography, copy, typing, advertising, subscription, and editorial staffs. Working right through the school year, they manage to make all their deadlines—and the students finally receive their long-awaited yearbook, *Beverlega*.

Subscription Staff

Advertising Staff

AEGIS

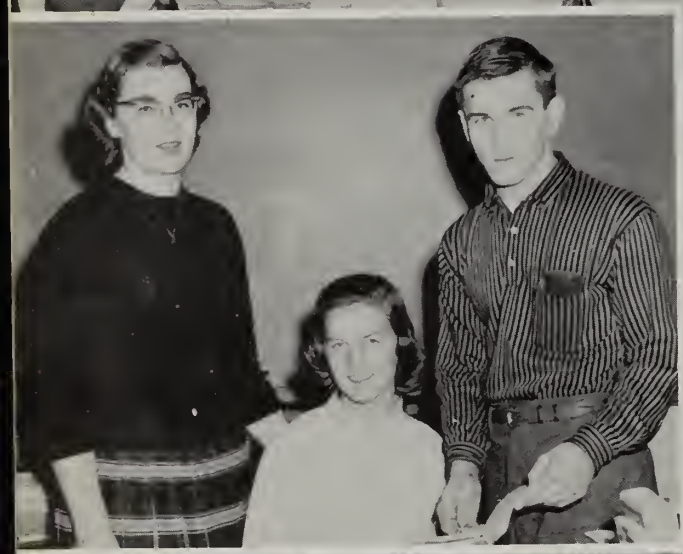

Edited under the supervision of Mrs. Corbett, AEGIS, our quarterly magazine, is eagerly awaited by all loyal students. Besides encouraging its staff to work together harmoniously, the AEGIS provides experience for those interested in journalism.

The club is comprised of two staffs, literary (*above*) and business (*below*) *At the left* are Joyce Richardson, Assistant Editor; Janet Cook, Secretary; and David Burke, Editor-in-Chief.

STUDENT COUNCIL

The Student Council forms the legislative body of our school. Comprised of one representative from each homeroom and seven members-at-large, the group represents the students in student—faculty relationships, facilitating a co-operative working spirit.

STUDENT COUNCIL OFFICERS

Seated: Henry Betts, Vice President; Herbert Hammond, President; Robert Stanton, Treasurer. *Standing:* Evan Brodie, Sophomore Representative; Emily Witwicki, Corresponding Secretary; Sandra Glass, Recording Secretary; Elizabeth Johnson, Junior Representative.

STUDENT SERVICE GROUPS

LIBRARY AIDES

The library aides devote several of their weekly study periods to helping Miss Gay in the library. Their duties include finding material for students, taking attendance, and reserving books.

GUIDANCE AIDES

These willing girls may frequently be found in the Guidance Office filing pamphlets, checking catalogs, or arranging piles of material.

OFFICE AIDES

Those efficient little messengers who collect attendance slips at the beginning of each class are the capable office aides of B.H.S.

FIRE EXTINGUISHER SQUAD

During a fire drill, one is apt to trip over a wild-eyed zombie, racing frantically down the hall toward a bomb-shaped weapon. Despite their menace in the corridors, however, the Fire Extinguisher Squad would play an important part in the safety of our school, should an emergency arise.

George Preston, office aide.

STUDENT SERVICE CORPS

Directed by Mr. Kishon, the Student Service Corps give of their time to usher parents at special school events.

GIRLS' INTRAMURAL CLUB

It's a pitch from Rainville! Anderson swings but misses! Catcher McCoy reaches for the ball.

Volleyball is one of the sports enjoyed by GIC members.

Sponsored by Miss Mackowski, the Girls' Intramural Club offers membership to any BHS girl. Sports to be participated in include bowling, basketball, volleyball, badminton, archery, and softball. *In the picture below* are the GIC officers. *Bottom row:* Polly Keech, Sophomore Representative; Sandra Glass, Senior Manager; Martha Ossoff, Vice President; Elaine Segal, President; Phyllis Albert, Sports Chairman; Pamela McCoy, Senior Representative; Elizabeth Johnson, Junior Representative. *Top row:* Barbara Anderson, Junior Manager; Leah Rainville, Senior Representative; Brooke Chapman, Sophomore Manager.

SPORTSMEN'S CLUB

Sponsored by Mr. LeBlanc, the Sportsmen's Club numbers approximately thirty-five. Hunting, fishing, and gun handling are the primary interests of the group. Once in the fall and once in the spring the Game Warden visits to explain the laws of hunting and fishing. During the fishing season, the main event of the year occurs—the Sportsmen's annual fishing contest.

ATHLETIC CLUB

Mr. O'Neill's Athletic Club is composed entirely of Sophomore boys who are interested in sports. The group talks about athletics, listens to speakers, discusses sportsmanship, and goes into Boston to watch various professional games.

BAND AND BATON SQUAD

The girls on the baton squad practice throughout the summer months so that their fall performances will make their school proud. Working in close coordination with the band, they display their arrangements on the football field during the fall.

Besides adding spirit to the football season, our BHS band, this year boasting new uniforms, can frequently be heard performing at their own concerts. Right now, our band is the biggest it has ever been. Many of the members of this large group have displayed very fine individual talent as they have performed on stage at various times.

RECORD MUSIC APPRECIATION CLUB

The first half of the year the members of this club listen to a different type of music each week. They then divide into smaller groups which present programs concerned with these various forms of music. Mr. Finnegan aims to introduce to his group as many forms as possible so that they may better understand and appreciate music of yesterday and today.

MIXED CHORUS

Directed by Miss Butera, the Mixed Chorus numbers approximately sixty. The group learns music in four parts which it presents at school assemblies and at concerts.

CHESS CLUB

The Chess Club is one of the new clubs this year. Mr. Kishon's portion of this group consists of twenty Juniors and Seniors, while Mr. Jenkins instructs the fifteen Sophomores. The boys learn the rules of the game and then, when their instructor feels that they are ready, play one another in intraclub tourneys.

SPANISH CLUB

The Spanish Club, advised by Mrs. Cunningham, is open to all Spanish students. At their monthly meetings, the forty-five members of this club study the aspects of Spanish culture, including singing, dancing, and acting.

FRENCH CLUB

Miss Warren's French Club meets once a month to engage in such activities as lectures, movies, singing, and studying French life. To be eligible for membership a student must receive an A in French for the first semester.

THESPIAN SOCIETY

Troupe Number 779 of the National Thespian Society meets with its sponsor, Mr. Curran, on the first Tuesday of each month. In order to become a member, a student must acquire at least ten points, awarded for work in any stage production. For each additional ten points earned, a member receives a gold star on his individual certificate.

DRAMATIC CLUB

The Dramatic Club, also under the supervision of Mr. Curran, meets in the auditorium every second and fourth Tuesday of the month. The group studies acting, make-up and lighting and divides into smaller groups to present short plays and skits. Many of the enthusiastic members play active parts in school presentations.

PHOTOGRAPHY CLUB

The 13 members of the Photography Club are supervised by Mr. Nixon of the Cornix Rubber Co. They learn proper use of the camera and other photographic equipment. In March they held a photographic exhibit. Plans are currently under way for converting the room adjacent to the metal shop into a dark room.

CHEF CLUB

Miss Cluff's Chef Club is something new at BHS, but it is much enjoyed by Junior and Senior boys who would be connoisseurs of taste. The boys bake, boil, and fry, devour the results, and clean up their mess in the kitchen.

STAGE CRAFT CLUB

The Stage Craft Club, led by Mr. Rand, gives an opportunity to students who like to work backstage. This group builds play sets and scenery and creates all lighting and sound effects for our plays and assemblies.

WOOD AND METAL CRAFT CLUB

Boys who enjoy working with their hands produce many fine articles in the Wood and Metal Craft Club with Mr. Winquist and Mr. Shea in the shop. The pieces taking shape above include cabinets, bookshelves, and telephone tables.

AUTO DRIVERS' EDUCATION

Divided alphabetically into two half-year groups, the members of the Auto Drivers' Education Club learn safe driving from our capable instructor, Mr. O'Brien.

PROJECTORS' CLUB

Under the direction of Mr. Jameson, the fifteen members of the Projectors' Club learn to use motion picture, record playing, tape recording, film strip, and slide machines. These students can frequently be of service to teachers by assembling, operating, or repairing a machine.

The thirty-two members of Miss Hett's Slide Rule Club concentrate on all computations involving square and cube roots, proportions, multiplication, division, and the study of three dimensional figures.

SLIDE RULE CLUB

Mr. Nathans has sixteen members in his portion of the Slide Rule Club. The group, all sophomores, is taught the fundamentals of the slide rule, thus increasing their confidence in its use.

ART SERVICE CLUB

Under the supervision of Miss Bridgess, the Art Service Club serves our school by making colorful posters to publicize coming events.

FIRST AID CLUB

Miss Mackowsky teaches the thirty members of her First Aid Club the rules of first aid. This instruction allows the girls to become certified Red Cross Members. *In the above picture,* the group is practicing arm slings and head bandaging.

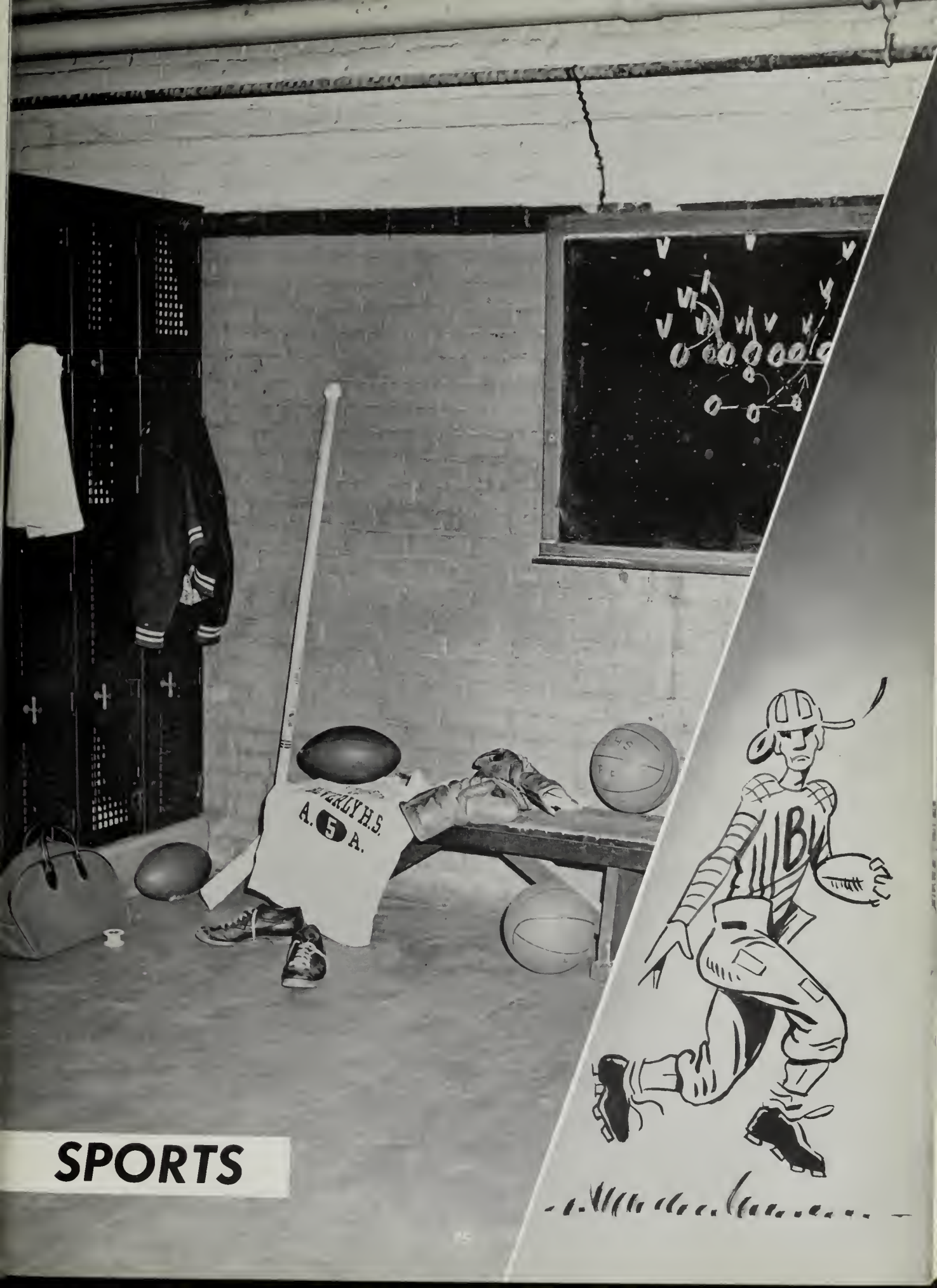
A. 5 A.
SPORTS

PAUL GRANT

MIKE BUCHANAN

CAPTAIN EARL CARTER
and COACH WALSH

EARL CARTER

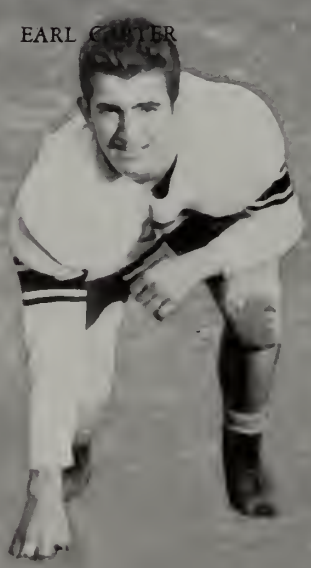

TONY BONJORNO

We at BHS are very proud of our 1957 football squad. Through a great deal of "blood, sweat, and tears," our men compiled a laudable season's record of eight wins and only one defeat, one heartbreaking defeat by Saugus, 12-6.

"TIGER" MARESCALCHI

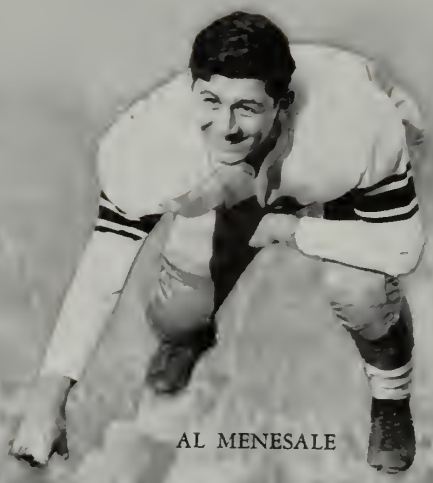

AL MENESALE

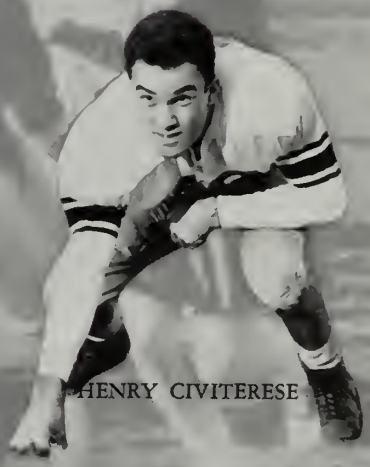

HENRY CIVITERESE

Captain Earl Carter and his teammates showed tremendous spirit and gave several superb performances. Tony Bonjorno and Captain Carter were named to the North Shore All-Star Squad.

PAUL SILVER

CAPTAIN DAVID MORRILL

— COUNTRY

Top to bottom: Captain David Morrill, Russell Burns, John Myer, Lance Bowden, Noel Tracy. *Sides:* David Woodman and Francis Quinn.

COACH BILL JENKINS

According to the records, our cross country team boasted only one victory (at Stoneham) this year as opposed to five defeats and one tie. However, to the members of the team there was victory in individual competition and in the enjoyment of running. Coach Jenkins also reports an improvement over last year's record.

Front row: Gordon Brook, Donald Arrington, Robert Jacques, William Comeau, James Jacques. *Back row:* Charles Morris, Peter Bagley, Noel Tracy, Jack Cragen, Russell Burns, John Myer, Francis Quinn, David Morrill, David Leclerc. *Missing* when the picture was taken were: Lance Bowden, David Woodman, Thomas Fasile, Charles Thibideau, Ronald Simmons, Alan Barbeau, Thomas Lawler, Alan Nagel, Tibor Koertuelyessy.

The co-captains, Sandra Glass and Charlotte Kimball, and the coach, Elaine Mackowsky.

A tense moment in the Ipswich game.

VARSITY SQUAD

BASKETBALL

JUNIOR VARSITY SQUAD

Our Girls' Varsity this year lost 8 games and won 2, the wins being both over Saugus, 60-28 and 48-16. High scorer was Elaine Sangster with 195 points for the season. Since the majority of girls who came out for basketball were Sophomores, co-captains Charlotte Kimball and Sandra Glass agree with Coach Mackowsky that this was a good building year.

Close basket in the Ipswich game, 31-38

Segal jumps for Beverly

HOCKEY

HOCKEY TEAM

The BHS Hockey Team battled through fourteen hard games this season, losing twelve, winning one, and tying one, for a total of three points. The lone victory was over St. Mary's of Lynn, 3-2.

COACH MITCHELL, CAPTAIN HERB HAMMOND

The Golden Warriors scrimmage with Salem.

Goalie Herb Hammond

ROGER KNOTT

DICK CRANDALL

BASKETBALL TEAM

Our BHS Basketball team did us proud this season by winning an invitation to the Tech Tourney for the first time in seventeen years. Their record to date boasts 9 wins, 3 losses, with Captain Jack Remare as high scorer. Proof of the closeness of these battles is the fact that 4 games were won by only 6 points. A great deal of excitement accompanied several of the games, which we won by points scored in the last few seconds of play.

Steele dribbles in the foreground as Kerr watches basket.

It's a jump ball between Betts and Steele.

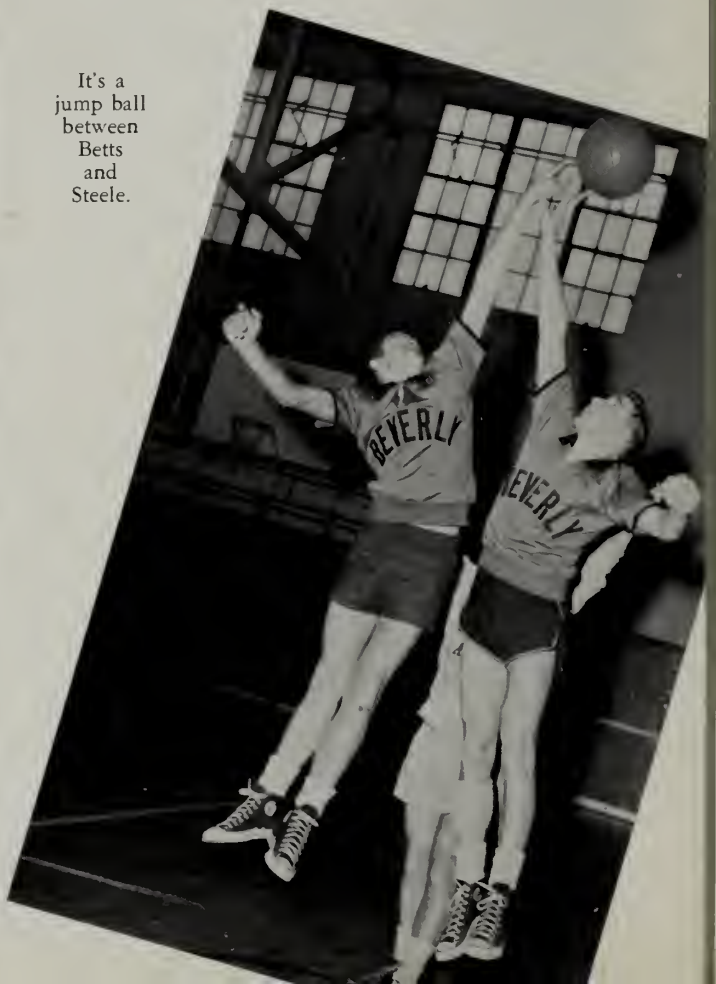

BOYS' BASKETBALL

CAPTAIN JACK REMARE

COACH GEORGE TAYLOR

Al Depiero makes a lay-up basket while Dave Homan tries a one-handed push shot.

This year's cheerleading squad, eight strong, performed at all the football, home basketball, and some of the hockey games. During the football season, even frequently inclement weather failed to dampen their spirits. In the months of January and February, the basketball team was cheered on to victory at their home games. While hockey pucks were flying low, the squad experimented with cheering on ice, much to the team's delight.

Front row: Tobey Drohan, Ellen Hennessey, Barbara Anderson. *Second row:* Robert Stanton, Nancy Gail Morse, Joan Surprenant, Phyllis Albert. *Third:* Marianne Stratton, Head Cheerleader.

 Give a cheer! They finally made a pyramid!

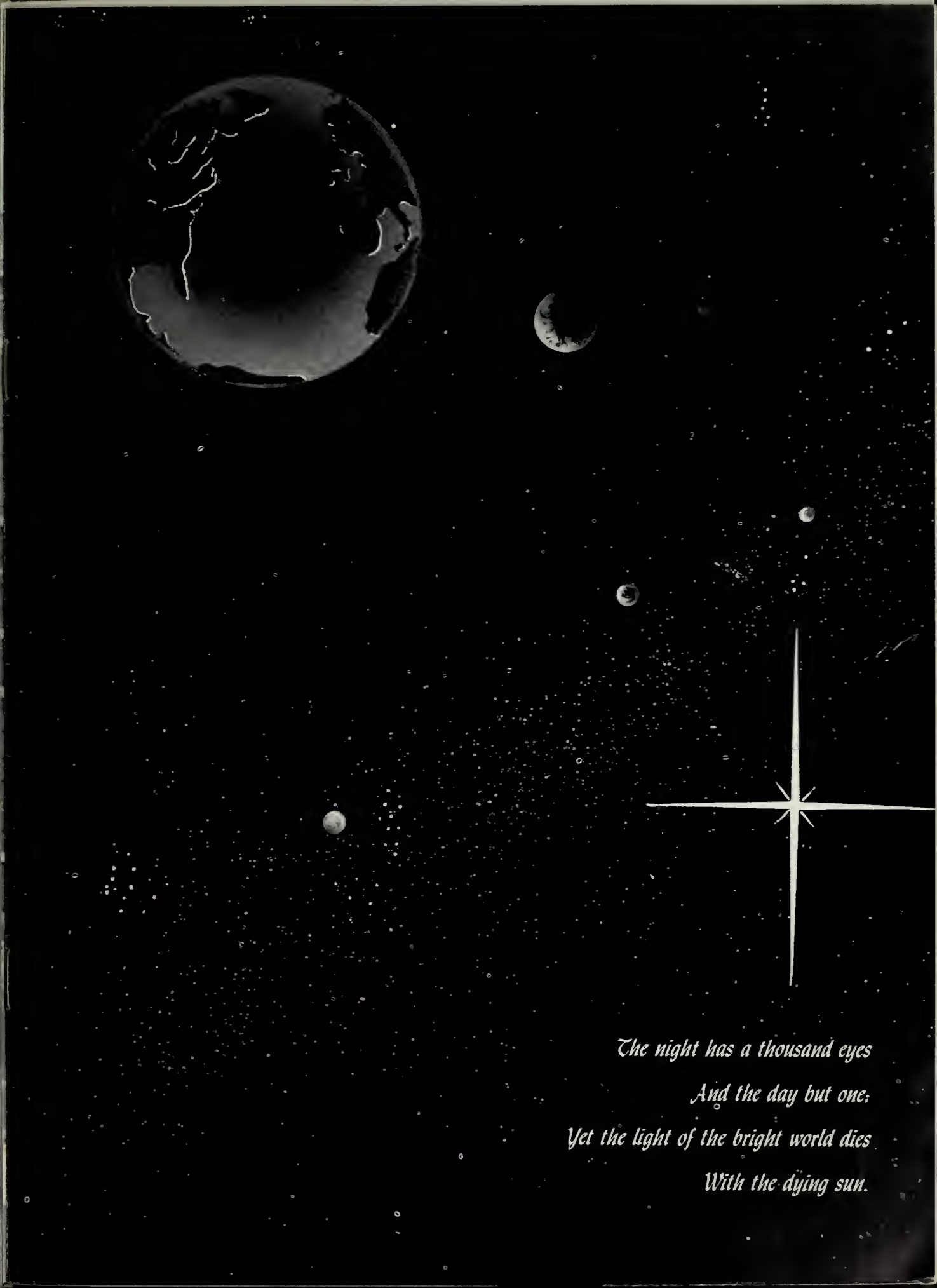
The night has a thousand eyes
And the day but one;
Yet the light of the bright world dies
With the dying sun.

DEDICATION

MISS ELIZABETH M. WHALEN

Scuto bonae voluntatis tuae coronasti nos.

This spring marks the retirement of Miss Elizabeth M. Whalen, an English teacher known and loved by her senior classes. A former student of Beverly High herself, Miss Whalen graduated from Boston University where she was president of her sorority, Theta Phi Alpha. She has since taken courses at Boston College, Harvard, and Oxford. Of her thirty-six years at Beverly High, sixteen have been spent in service as Head of the English Department. She was in charge of the Student Council for many years, is one of the original founders of the Drama Night Competition, is a long time member of the Beverly Teachers' Association, and is active in the New England Association for Teachers of English.

Although most of us have known her primarily as an instructor, Miss Whalen's activities outside the field of English are numerous and diversified. She is Secretary of the Society for the Prevention of Cruelty to Children. About ten years ago she organized the Beverly Aquanis Club, which is devoted to aiding crippled children at the Kennedy Memorial Hospital in Boston. One of the founders of the Beverly College Club, she acted as the second president of that group in 1924. During the war Miss Whalen drove for the Red Cross Motor Corps, giving service to those who required hospitalization and were unable to provide their own transportation. As a member of the Beverly Committee on Public Safety she became at this time an ambulance driver for Civil Defense. Through much effort on the part of our retiring friend, Beverly became one of the first communities to organize for Air Raids. Thus a good part of Miss Whalen's time has always been spent in service to others and to her community.

After retiring, Miss Whalen hopes to spend her winter in Boston with her sister. She is also anticipating extensive travel, for next to teaching travel is her great love. She has taken several groups of young people abroad on summer tours in past years. Her own most recent trip was to Mexico, a country she delights in visiting. Miss Whalen feels that she has been fortunate in doing the things she most enjoys—teaching and traveling. Indeed, she has studied, achieved, and contributed both as a citizen and a teacher standards and ideals above and beyond those required of her. We shall miss her.

To Miss Elizabeth M. Whalen, teacher of English and outstanding citizen, the Class of 1958 dedicates this portion of its yearbook, BEVERLEGA. Our best wishes go with her in her years of retirement.

INFORMAL DANCE

Leave it to the Class of '58 to meet with inclement weather on both Monday and Tuesday—picnic days. Although our food and clothing became quite soggy, spirits remained undampened, as any ear-plugged bus driver will readily verify. However, since it was so dismal, no pictures were taken at Crane's Beach.

Monday evening the Seniors held their informal dance in the BHS gymnasium. It was a large success as indicated by the grinning students in these pictures. Most of us were attired in a very Bohemian fashion and sitting in a circle on the floor, singing to compete with the band, we agreed that it was undoubtedly the best informal dance we had ever planned.

GRADUATION

AS YOUTH IS — SO IS TOMORROW

On Wednesday, June 11, BHS undergrads caught a glimpse of what their Senior classmates would be about the following evening. After the processional of the Seniors in caps and gowns, awards were presented by representatives of various organizations. The Class songs were sung and our last assembly brought to a close as we marched out.

At eight o'clock on Thursday, June 12, two hundred and seventy-three seniors marched solemnly down toward the hall stage to receive their long-awaited diplomas and to bid their school goodbye. Our guest speaker, Dr. Edward D. Eddy, Jr. from the University of New Hampshire, delivered an excellent address on "Ideas and People." Students received their diplomas from Ernest E. Chase, Chairman of the School Committee, sang their class songs, and marched with dignity from the auditorium to the "Anniversary March." "As Youth Is—So Is Tomorrow" takes on a deeper significance, for we are no longer children, but adults.

SENIOR

On Friday the 13th of June the Senior Reception was held in the BHS gymnasium, which was colorfully camouflaged with emphasis on the 100th Anniversary of the school. This affair was highlighted by a grand march led by Principal and Mrs. Foley and the class officers.

RECEPTION

Music came to us via the Serenaders in their bright red sport jackets, and wine-colored punch was served by several attractive Junior girls. The Class of 1958 gratefully acknowledges the Class of 1959 for helping to make this last event of our high school careers a truly memorable one.

TRACK

The track team this spring boasts a record of seven wins, no losses. Coach Bill Jenkins takes just pride in the record breakers he produced this season: Henry Betts, 220 yard dash—22.3 seconds; Andy Steele, 440 yard dash—51.6 seconds; Jack Remare, high jump—5 feet 10¼ inches; Henry Betts, broad jump—22 feet 1 inch. Record holders in new events include Steve Mugglebee on the low hurdles, Vin Gabrielli throwing the discus, and Joe Hutchinson throwing the javelin. Next year's captains are: spring track—Andy Steele, indoor track—Joe Hutchinson, cross country—Pete Bagley.

TENNIS

Two losses marred the record of this year's tennis team. Both of these were at the hands of St. John's and cost BHS its division title. With any luck these losses could have been turned into victories since both were 3-2 scores. During the regular season Beverly compiled an 8-1 record, losing only to St. John's, while defeating Melrose, Winthrop, and Malden twice each, St. Sebastian's once, and St. John's once. Neither doubles team was defeated all season, an indication of what should come next year. The tennis team loses only two seniors, Jim Taylor and Sam Levy, and has elected Norm Yeo as captain of the 1959 team. His teammates should give him the support which will bring back to BHS the League Championship.

BASEBALL

As the baseball season at BHS wound up, the Beverly sluggers held a record of seven wins and eight losses. Dave Homan, Henry Betts, John Ryan, Gordon Reid, Al DiPaolo, Tom Dooling, Jack Remare, Captain Bill Whalen, and star pitchers Perkins, Hamor, and MacCarthy made up the first team.

GOLF

The 1958 BHS golf team compiled a very praiseworthy record of seven wins, two losses. Coached by Bob Brown and inspired by Co-Captains Al Barbeau and Laurie Bruce, this year's convincing team lost only to Swampscott and Gloucester. Those who suffered defeat by Brown's boys include Lynn English, Peabody, Salem, Winthrop, Lynn Classical, St. John's, and Marblehead, the last three by 9-0 scores.

MOISTEN GLUE AND STICK IN BACK OF YEARBOOK - INSIDE OF COVER - LET BOOK SET ONE HOUR TO SECURE STICKING
BE SURE GLUE IS MOISTENED EVENLY

Taylor Publishing Company

DALLAS, TEXAS

ADVERTISEMENTS

BARTER BROTHERS, INC.

Flowers and Gifts

151 Cabot St., Corner Washington St.
Dial WA-2-4086

Compliments of
JOHNNY APPLESEED'S
A NEW ENGLAND STORE
for
ALL THE FAMILY

Compliments of
RUSSO & MILLIKEN
Distributors of
YOUNGSTOWN KITCHENS
220 Rantoul St.
Beverly Mass.
PHONE WA 2-3725

GREGG'S RESTAURANT
Specializing in Italian
and American Foods
Also
Essex Fried Clams
102 Elliott Street WA 2-9725

FRED G. ALLEN
FURNITURE HOUSE, INC.
The Home of Quality Furniture
69 Dodge St. Beverly, Mass.
Route 1A, Near Route 128—Exit 10
TELEPHONE WA 2-3444

Compliments of

BEVERLY FISH & LOBSTER COMPANY

19 Water Street

TEL. WA 2-0210

Compliments of

HENRY'S SUPER MARKET

"The Finest" in
Meats and Groceries

OPPOSITE FIRE STATION

NORTH BEVERLY

Compliments of

KLINK'S BAKERY

192 Cabot Street

WA 2-1743 Beverly, Mass.

WAlker 2-9763

MR. VITO'S COIFFEURS

14 West Street Beverly Farms, Mass.

FARMS MARKET

778 Hale Street

Free Delivery WAlker 7-0376

SIDNEY B. BUSHBY

Hillman-Minx
Sales and Service
High-Grade Used Cars
60 Dodge Beverly, Mass.

CINDY'S, INC.

Hairstylists

7 Briscoe St. Beverly
WA 2-2151

A. ABATE AND SONS

Granite and Marble
Memorials
416 Rantoul St. Beverly, Mass.
TEL. WA 2-0517

KRANSBERG FURNITURE COMPANY

Quality Furniture at Moderate Prices

301 CABOT STREET TEL. WA 2-3140

DELUXE CLEANERS

89 Cabot Street

WA 2-0506 BEVERLY, MASS.

ESSEX COUNTY TYPEWRITER COMPANY

Typewriters—Adding Machines
Office Equipment and Supplies

8 Elliot Street (Near Cabot)
Beverly, Mass. WA 2-1051

21 YEARS ESTABLISHED

Compliments of

BEVERLY SHADE SHOPPE

Best Wishes

CABOT FURNITURE CO.

261 Cabot Street

Beverly

DOG CATERERS

The Most Complete Pet Supply Store
on the North Shore
503 Rantoul St. Tel. WA 2-0536
Beverly, Mass. Free Delivery

GEO. A. FOSTER, INC.

211-217 Rantoul St. WA 2-0059

SALES—USED AND NEW CARS—SERVICE

Congratulations

Class of '58

BOMAC LABORATORIES, INC.

SALEM ROAD BEVERLY, MASSACHUSETTS

Compliments of

LOCALE TREE COMPANY

2 Cole Street P. O. Box 342
BEVERLY, MASSACHUSETTS
WA 2-5411

Best Wishes

METAL HYDRIDES
INCORPORATED

BEVERLY MASSACHUSETTS

Compliments of
the

SOPHOMORE CLASS
1957 1960

The Boys' Store Near Your Door

E
A
CONRAD CO.

Cor. Dane and Cabot Sts.
Beverly, Massachusetts

LEE FRASER AND PATCH, INC.
Insurance
PATCH, LUNN, & COLE
Real Estate
134 Cabot St. Beverly

Compliments of
IRVING'S BAKERY

HAMILTON SKI SLOPES
Moulton St.
Hamilton, Mass.

Best Wishes
DAN BURCHSTEAD—FLORIST
Corsages a Specialty
Next to Delaney's WA 2-0223

JAMES DUNN AND SONS
Painter and Interior Decorator
Beverly Farms, Mass.
Telephone WA 7-0384

Good Luck to the
Class of 1958
SONNY'S DELICATESSEN
and Submarine Sandwiches
From Sonny and Joe
268B Cabot Street Beverly, Mass.
Tel. WA 2-1136

Compliments of . . .
PAUL MILL'S VARIETY STORE
Tel. WA 2-9603
455 Essex Street Beverly, Mass.

WHITEHEAD'S
NEIGHBORHOOD STORE
371 Cabot Street Beverly, Mass.

BEVERLY FRUIT MARKET
268 Cabot Street
Beverly, Massachusetts

ESSO
HULL'S ESSO SERVICE
Parker Hull 41 Enon St.
Phone WA 2-9832 Beverly, Mas.

Stamps, Collector's Supplies
Books, Magazines, Antiques
Most Anything
Bought, Sold, and Traded
BEVERLY TRADING POST
444 Rantoul Street Beverly, Mass.

CHRISTOPHER SHOE REPAIR
142 Cabot Street
BEVERLY, MASS.

Make the Fountain at
BORAH'S
Your Favorite Stop
Cor. Broadway and Rantoul Beverly

JOHN J. BOYLE
304 Cabot St.
Beverly
Phone WA 2-3507
Fruits and Vegetables

Congratulations
Class of '58
DAVIDSON'S

Compliments of
HOWARD JOHNSON'S
Route 128
Beverly, Massachusetts

Compliments
of

**BEVERLY
MOTOR SALES
COMPANY, INC.**

CHARLES J. TERSOLO
President and Treasurer
Sales—OLDSMOBILE—Service
Italian Fiat
133 Rantoul Street
BEVERLY, MASS.

Compliments of
BEVERLY
FINANCE CORPORATION
Leo R. Hansbury, Manager
269 CABOT STREET WA 2-5911

Compliments
of

GOODWIN'S

Compliments of

R. W. DRINKWATER

Construction and Equipment Rental
SHOVEL—DOZER—TRUCKS

Beverly Farms
Telephone WAlker 7-0364

Compliments of
DR. CORNELIUS J. MURRAY
2 Haskell Street
Beverly Farms

PARSONS RESTAURANT
165 Washington Street
Salem, Mass.
"Really Fine Food"

Compliments of
THE UPHAMS REALTORS
131 Dodge St. Beverly, Mass.
WA 2-2527

Phone WA 2-0674
McQUEENY'S
ELECTRICAL CONTRACTORS
Construction Appliances and Repairs
C. A. McQueeny
Briscoe Street Beverly

Compliments of
GREENLAW ELECTRIC CO.

Rose Mary Nicolo
NICOLO BEAUTY SALON
1 Wallis Street Beverly, Mass.
Telephone WA 2-4439

WALSH'S GULF SERVICE
Cabot and Central Streets
Beverly, Mass. WA 2-9821

THE QUALITY PRESS
WA 2-0700
Beverly, Mass.

Compliments
of
JUNIOR CLASS
1956 1959

Gerard R. Le Bel, C.G., R.J. Ernest V. Le Bel
LE BEL JEWELERS, INC.
Cabot St. Beverly, Mass.
WA 2-4640
REGISTERED JEWELERS CERTIFIED GEMOLOGIST
AMERICAN GEM SOCIETY

BEVERLY TRUST COMPANY

Reid Corning
Betty Cook
Elaine Segal

Compliments of
ROGERS FURNITURE STORE
Sports Dept.
Hunting—Fishing—Archery
Floor and Wall Covering
18 Bow St.
BEVERLY WA 2-6700

Compliments of
PARAMOUNT CLEANERS
Plant: 277 Rantoul Street
Store: 296 Cabot Street
TEL. WA 2-2711

Compliments of
COLONIAL CAFE, INC.
HENRY McMAHON, Manager

O'HARA'S
Carmote Paints
Art Supplies, Wallpaper
284 CABOT STREET WA 2-1599

Compliments of . . .
AMERICAN SELTZER CO.
Manufacturer of
GARDEN CITY BEVERAGES
Beverly, Massachusetts

Best Wishes
GEORGE H. CHANSKY

THE DELANEY APOTHECARY
Raymond W. Thomas, Reg. Pharm.
207 Cabot Street Beverly

ROLAND'S
BEAUTY SALON
235 Cabot St. Beverly, Mass.
Telephone WA 2-1810

Serving the Fuel Needs of North Shore Families for 117 Years

COAL
OIL
COKE

PICKERING

287 Cabot St., Beverly
Phone Beverly WA 2-7111
"Let the SILVER FLEET Deliver Your Heat"

OIL
HEATING
EQUIPMENT

SAM'S CLEANERS
Same-Day Shirt Cleaning
Upon Request
1-Hour Service Upon Request
Dry Cleaning
128 Cabot Street, Beverly, Massachusetts
WAlker 2-4745

Compliments
of
TOLL'S
275 Cabot Street

LAWRENCE M. CANN
Contractor and Builder
of New Homes
1 Gove Avenue Telephone
Beverly, Massachusetts WA 2-1448

Congratulations
Class of 1958
MARGARET'S, INC.
Feminine Apparel
280 Cabot Street Beverly, Mass.

CHINALAND
Chinese and American Food
48 Dodge St. Beverly, Mass.

BEVERLY SAVINGS BANK

Steve Lunn, Joanna Williams, Linda Colombo, Arthur Di Luiso, Peter Baglioni

ARE YOU HUNTING FOR THE BEST?

GEORGE H. BRIGHT

Carpenter and Builder

5 Museum Road
Beverly, Massachusetts

Telephone
WA 2-5394

MONROE A. BURDICK

All Kinds of Insurance

26 Gardner St. Beverly WA 2-0691

60 Congress St. Boston HA 6-0750

VIVIAN'S

Dresses and Sportswear

16 Elliott St. Beverly

Tel. WA 2-7802

CAMPBELL FUNERAL SERVICE

C. E. CAMPBELL AND SON

65 Cabot St. Tel. WA 7-0013

Tourits at the

HITCHING POST INN

Enjoy a real home like your own. Attractive rooms — comfortable beds, meals for groups by appointment.

56 Lothrop St. Beverly WA 2-3842

ED'S CAMERA SHOP

Cameras—Photo Supplies

282 Cabot St. (Near Ware Theatre)

DUMAS

I.G.A. SUPERMARKET

127 Bridge St. Beverly

Compliments of

C. F. TOMPKINS CO.

Beverly, Mass.

WA 2-2311 Wholesale and Retail

CARL'S HARDWARE AND AUTO SUPPLY CO.

118-120 Cabot Street

Beverly, Mass.

Sporting Goods—Golf—Tennis—Baseball

KODAKS—FILM—DEVELOPING

Bathing Suits

Keds for Beachwear

COR-NIX CO.

278 Cabot Street Beverly, Mass.

Scotti's of BEVERLY

Furniture—Gifts

292 CABOT STREET

BEVERLY CO-OPERATIVE BANK

Peter Jaffe, Geri Toll, Henry Betts, Russell Brown, Phyllis Albert

Almy's OF BEVERLY

Newest and Smartest
Sportswear and Accessories
—All Attractively Priced

Parts for All Cars Tel. WA 7-0500
W. W. BRITTON, INC.
465 Rantoul Street Beverly, Mass.

MARIE'S BEAUTY SALON
296 Cabot Street
Beverly, Massachusetts
Telephone WA 2-3368

Compliments of
BERNARD'S JEWELERS
173 Essex Street Salem, Mass.

Compliments of
KEEFE'S VARIETY STORE
Soda Fountain Candy Toys
Electrical Supplies
10 Enon Street North Beverly

Compliments
of

Beverly Evening Times

CLEMENZI
CONSTRUCTION COMPANY
INC.
Builders—Engineers
50 Rantoul Street
BEVERLY, MASSACHUSETTS

Compliments of

ALCON'S

149 Cabot Street
BEVERLY, MASS.

Luck to the Class
of '58
KYSER'S LUNCH

BABE'S MARKET
492 Cabot Street
Beverly, Massachusetts
Telephone WA 2-1739

BOB'S
ATLANTIC SERVICE
Motor Tune-Ups — Washing — Polishing,
Complete Lubrication Service
449 Cabot Street

Compliments of
CABOT LAUNDROMAT
402 Cabot Street

Best Wishes
WINSTON A. MOOD, C.P.A.

Compliments
of
HUBBARD'S SHOE STORE
154 Cabot Street WA 2-0846

Telephone WA 2-0288
DR. JOHN W. McGINNESS
Chiropodist—Podiatrist
234 Cabot Street Beverly, Mass.

RESNICK AND RESNICK
Attorneys-at-Law
145 Cabot Street
Beverly Mass.

BEVERLY NATIONAL BANK

Peggy Bright, Burton W. Phillips, Leona Roberts, Ellen Bryant

To the Graduating Class
Congratulations and
Best Wishes

BEVERLY Y.M.C.A.

THE ROYAL
131-A Essex Street
Salem, Massachusetts
FASHION AT EVERY PRICE

Compliments
of
BUCCI'S MARKET

BURTON HARDWARE
Hardware
Paints Oils Varnishes
Garden and Kitchen Supplies
West Street Beverly Farms

Compliments of
SAM GOLDBERG & SON, INC.
428 Rantoul Street WA 2-6400

Congratulations and Best Wishes
to the
Class of 1958

MAYOR THOMAS J. WICKERS

DESJARDINS—JEWELERS
Your Gift Store
219 CABOT STREET BEVERLY, MASS.

LEE AND MOODY CO.
William L. Moody, Pres.
Funeral Directors
9 Dane Street WA 2-0153

Corsages Bouquets
FLOWERS BY CONTI
131 Dodge Street WA 2-2178

- LUMBER AND BUILDERS' SUPPLIES
- G-E HEATING AND COOLING
- FUEL OIL • OIL BURNER SERVICE
- HARDWARE • PITTSBURGH PAINTS

Knight
SINCE 1871

You're Safe Every Day
. . . With KNIGHT

82 RIVER ST. WA 7-0032

These New Comfortable Buses May Be Chartered to Any Point
in New England and/or Canada
WHY TAKE LESS THAN THE BEST?

MICHAUD BUS LINES, INC.

SUBSIDIARY OF MICHAUD BUS LINES, INC.
SALEM, MASS.

Salem, Mass. Tel. Pi 4-1207

With Best Wishes
to the
Graduating Class

133 Essex Street
SALEM, MASSACHUSETTS

Compliments of

FISHER & GEORGE
ELECTRICAL CO., INC.

BEVERLY FARMS, MANCHESTER

BEVERLY TAXI
Tel. WA 2-3800

PUTUR, NIES & MITCHELL, INC.
40 Enon St.
Beverly, Mass.
Fuel Oils—Plumbing
Heating—Gasoline

M. H. BAKER CO.
181 Essex Street, Salem, Mass.
The Fashion Center of the North Shore
Telephone PI 4-6200

Compliments of
JOSEPH W. MACAULAY
Pharmacist
382 Cabot Street Beverly, Mass.

A. J. CALLAHAN
& SON
Plumbing and Heating
721 Hale Street
Beverly Farms Massachusetts

Best Wishes
to the
Class of 1958
REID AND HUGHES
SALEM, MASSACHUSETTS

Compliments
of
BEVERLY DRUG
JUDY ECKMAN—DICK TILTON

Compliments
of

SALEM
EVENING NEWS

BEVERLY OFFICE
290 Cabot Street

LESTER O. STERLING

and Associates

REAL ESTATE AND INSURANCE
Over Grant's

To Your Future
Health and Happiness Always

FEMININE APPAREL

LORRAINE'S, INC.
Corner Cabot and Bow
WA 2-0312

KRISTIN ELLIOTT

Christmas Cards

Compliments of
WINER BROS., INC.
Hardware

Custom Upholstered Furniture
BEVERLY UPHOLSTERING COMPANY
Furniture Upholstering and
Repair Work of Every Description
296-A Cabot St. Jack Leppo, Prop.
WA 2-3272

DAVIS DRUG CO.
Prescription Pharmacists
434 Rantoul St. Corner Elliot St.
Beverly, Massachusetts
Bring Us Your Next Prescription
Tel. WA 2-2957

Beverly's Finest
THE COMMODORE
RESTAURANT
Private Parties Accomodated
Rt. 1-A, North Beverly
WA 2-5590

Best Wishes
EDWARDS SHOES
184 Essex St., Salem

FASSETT'S MARKET
Groceries, Meats, Vegetables
and Fruit
WA 2-2310 579 Essex St.
WA 2-2309

Compliments
of
L. G. BALFOUR CO.

Jack Remare, Earl Carter, Russell Burns, Bill Whalen, Herbie Hammond

Compliments

of

WILLIAM CHARLES STUDIO

William Charles, Pam McCoy, Dave Backman

The Best Yearbooks Are TAYLOR MADE

For Reference

Not to be taken

from this library

BEVERLY PUBLIC LIBRARY
3 1400 00204 9356

The night has a thousand eyes
And the day but one;
Yet the light of the bright world dies
With the dying sun.

Senior Week

Seniors Let Loose!

week, which began with an informal picnic and dance [illegible] climaxed with graduation exercises, started off with [illegible] games, swimming, and a picnic lunch highlighted the senior picnic at Grant's Beach in Ipswich. Monday evening the seniors danced to the music of Johnny Gould.

Seniors

Beverly Sports Club Athletic Scholarship—Daniel Hurly

B'nai B'rith Award—Richard Crosby

Rensselaer Medal—Arnold Allen

Dartmouth Bowl—Richard Thalheimer

Judette Award—Joan Forrest

American Legion Awards—Carolyn Cook, Stephen Tosi

Take a Bow

On the morning of June 12, a visitor would think the graduation was in progress. It was, however, the Senior Assembly — last gathering of the three classes. At this assembly, awards were presented to outstanding seniors and underclassmen. The sophomores and juniors received a glimpse of graduation.

Barbara Herrick—*Soloist*

Gift to Miss Lambertson

Aegis Art Award—Alice McCausland

D.A.R. Citizenship Award—Ruth MacLeod

Beverly Teachers' Association Scholarship—Linda Densmore

Future Lies

On June 13, 1957, the seniors of Beverly High ended their high school careers and prepared to "go out into the world"— some to go to other schools and others to start earning a living. The speaker, Dr. Herold C. Hunt, spoke to the graduates about "Life's Priorities." After receiving their diplomas from Richard Buckley, the Chairman of the School Committee, the graduates marched from the hall, each one realizing the truth of the class motto, "In Ourselves Our Future Lies."

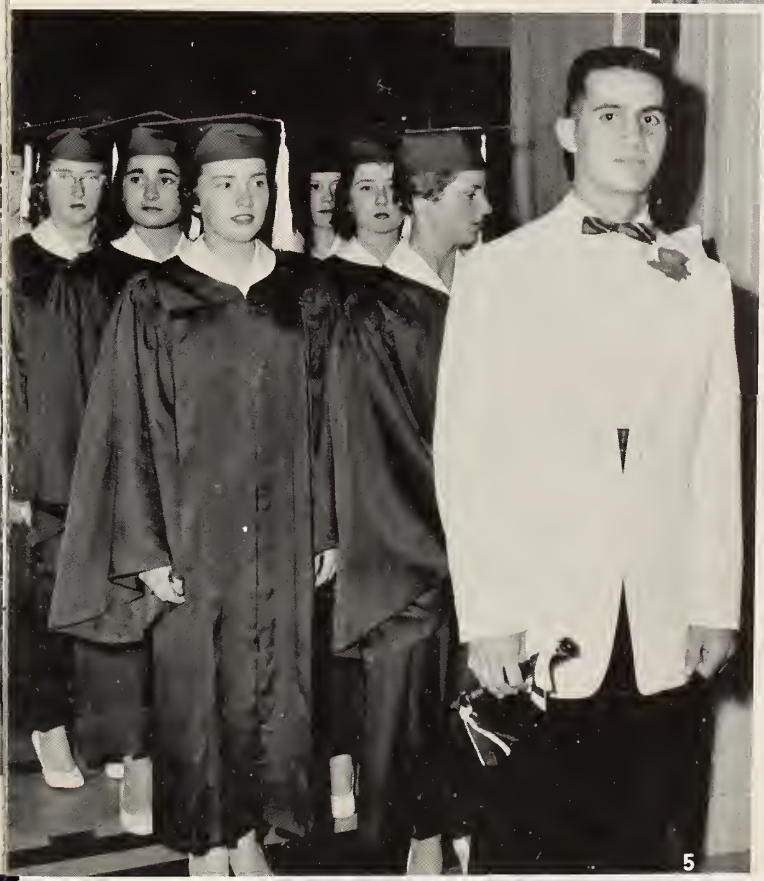

Baseball

Coach George Taylor, Captain Bill Whalen

Underclassmen, 17 strong, representing a squad of 19 players, provided plenty of keen competition as Beverly High's baseball team won eight games and lost an equal number in the Essex County League. Coach George Taylor, who succeeded football Coach and Athletic Director Charlie Walsh as baseball mentor, was satisfied with the showing his squad made and is hoping for a more successful season next year.

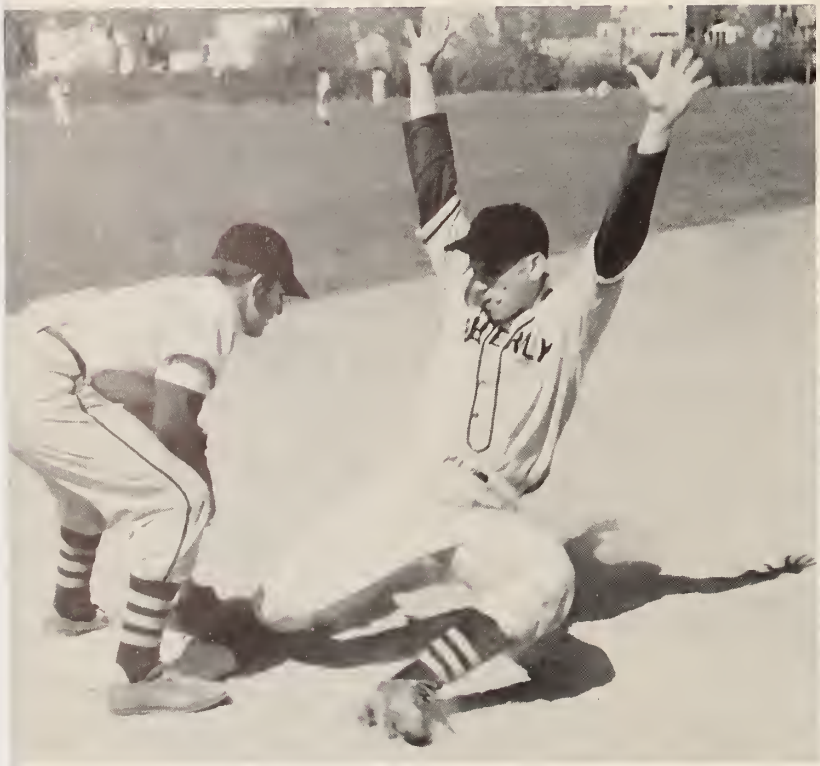

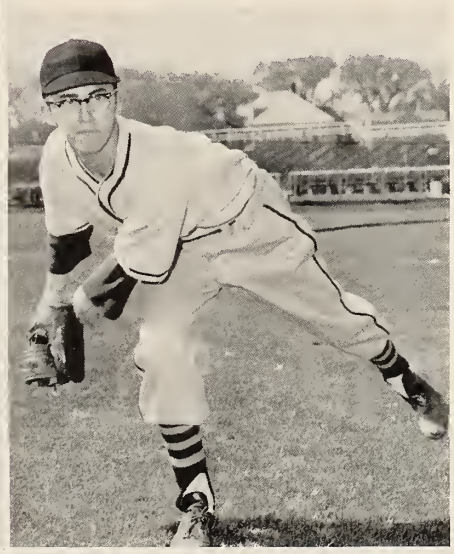

Track

Coach Bill Jenkins took over as the school's new track pilot on a highly successful note as his tracksters won five dual meets while dropping only two decisions. Danny Hurley, John Guinivan, Andy Steele, Neal Brown, Pete Mugglebee, and Vin Gabrielli and a host of other trackmen scored heavily during the season to lead the squad to convincing wins over Methuen, North Andover, Peabody, and Newburyport.

Coach Bill Jenkins, Captain John Guinivan

Golf

The golf team, sparked by the stellar play of Barrie and Laurie Bruce, Chet Frost, Fred Cooper, Alan Barbeau, Don Shipp, and Jim Baxter, won the North Shore League championship by posting an extra-hole decision over Peabody High at the United Shoe Country Club. The Bob Brown-coached team finished the season undefeated, winning eight league matches and one non-league match.

Captain Chet Frost, Coach Bob Brown

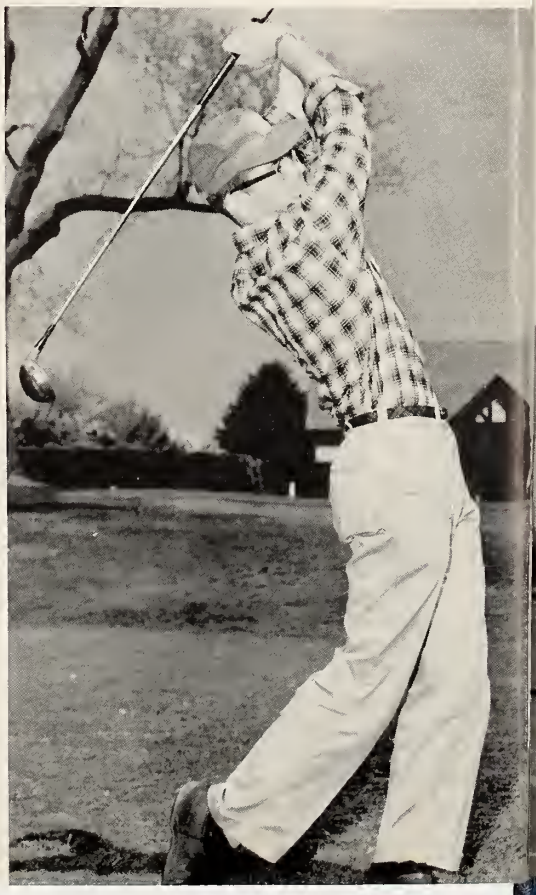

Tennis

The 1957 B.H.S. tennis season was no exception to the rule that Coach Daniel MacInnis' teams always finish with a better-than-average season. Brilliant performances by Captain Roger Powers, Danny Burchstead, Sam Levy, Bruce Cox, Jim Taylor, and Dick Caldwell enabled the Garden City tennismen to record several surprising and convincing decisions in Boston Suburban League competition.

Coach Daniel MacInnis, Captain Roger Powers

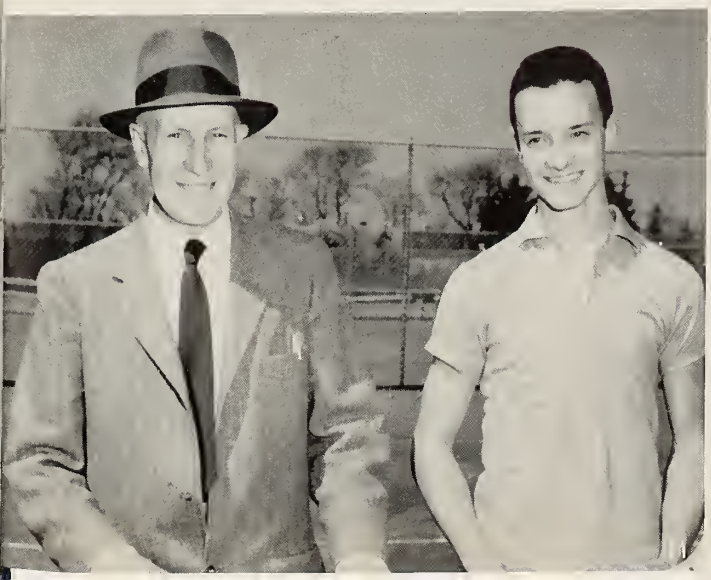

Spring Prom

This year's annual Spring Prom, the "Rainbow Serenade," sponsored by the Student Council, was held April 27, 1957. Music was provided by Alan Curtis. Elected Queen was Ruth MacLeod. In her court were Lynne Chapman, Barbara Bunk, MaryLou Thurston, and Maureen Carnevale.

MOISTEN GLUE AND STICK IN BACK OF YEARBOOK - INSIDE OF COVER - LET BOOK SET ONE HOUR TO SECURE STICKING

BE SURE GLUE IS MOISTENED EVENLY

Taylor Publishing Company

DALLAS, TEXAS

MANY MAJOR LEAGUE SCOUTS WATCH WHALEN PLAY

Mantle, DiMaggio Among Players With Farms Boy

CO-MANAGERS OF THE U. S. STARS, Buddy Hassett (left) and Oscar Vett (right) give Billy Whalen batting instructions before start of last Saturday nights game against the N. Y. C. Stars at New York's Polo Grounds. Whalen flied out to deep left-center in only trip to the plate.

GOOD LUCK HANDSHAKE is given Billy Whalen of Beverly Farms by his father, William, before start of Saturday night's All-Star game at the Polo Grounds. Billy's father and mother made the trip along with nearly 100 relatives, friends and teammates.

Whalen Slams Homer But Farms Lost ITL Game To Tonsfield

Althea Gibson Wins Two Manchester Court Titles

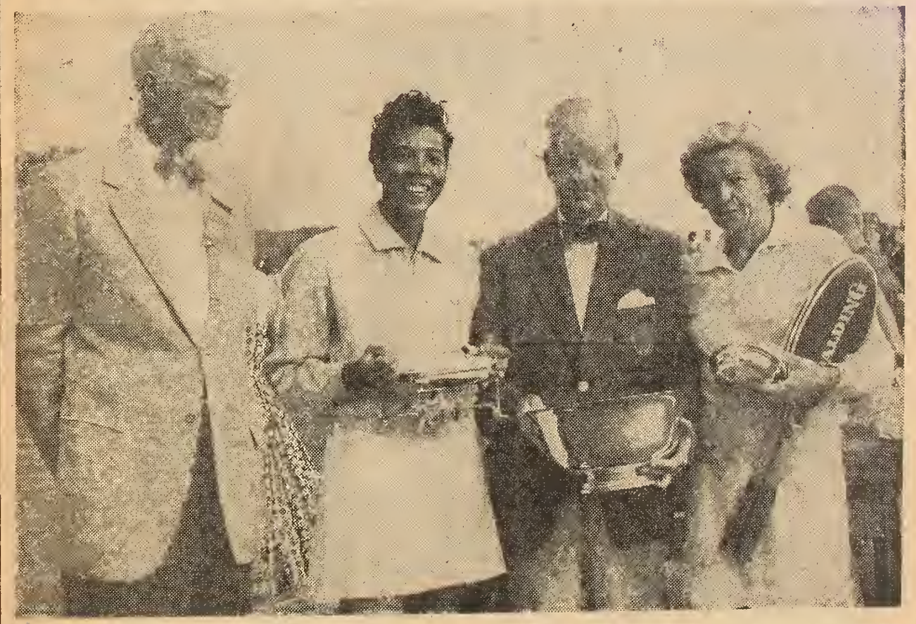

THE NEW ESSEX TENNIS QUEEN, Althea Gibson, beams approvingly after receiving championship awards yesterday. Shown with Althea at her left is Dr. C. G. Caner, tennis committee chairman, and at her right is past club president T. T. Miller. The runner-up, Louise Brough, is at Mr. Miller's left. (Beverly Times Staff Photo)

By JOHN C. BURKE

MANCHESTER — Althea Gibson, [illegible] exciting face in ten- [illegible] ere last night set victories over long-time contender Louise Brough to win her initial New England championship. Teaming up with [illegible] going to have a real tough battle on their hands at Longwood in this week's National [illegible]

You'll Find Just What You're Looking For In The Times Classified Ads.

CLASSIFIED ADV. RATES

Dial WA 2-1234

and ask for "classified" to place adv. by phone. Deadline 9 a.m. day of publication.

Rates for "charge" classified ads. If you have a telephone we'll charge your classified adv. to you at the following rates:

1 day — up to 4 lines .. 70c
3 days — up to 4 lines $1.50
6 days — up to 4 lines 2.50

Additional lines @ 10c per day. 10c discount if paid in advance.

• apartments wanted

WANTED — Permanent rental — Beverly Farms or Manchester areas by responsible family of 4. 3 to 4 bedrm. unfurn. house or apt. needed by Sept. 1. Kindly call President 3-5236. 8-19

WANTED—Unfurn. 5-rm. tenement by responsible couple with family. Heated or unheated with no objection to disciplined children. Best of references. WA 2-6628. 8-20

WANTED—By professional man, 6 room apartment or house in Beverly (near beach), Montserrat, Cove, Farms, Manchester. One child, 13. Write Box M2, c/o Beverly Times. 7-29, 8-5, 12, 19

• bicycles and repairs

AUTHORIZED DEALER OF SCHWINN BICYCLES
Budget Terms
New and used bikes and trikes. Complete line of parts for foreign

• for sale

HOOKED RUG FRAMES 42-inch size, only $4.95 delivered, walnut finished hardwood. Buy from the maker and save. Keyser. 1 Sunset Lane. So. Hamilton. Tel. Hamilton 160. tf

• help wanted

MAKE $20 DAILY — Luminous nameplates. Free samples. Reeves Co. Attleboro, Mass. 8-24

• help wanted—men

MALE HELP WANTED — Apply Wogan's Lawn Service, Elm St., Manchester. 8-23

WANTED — Man to help on milk route, or work at road side stand. Must have drivers license. Permanent or part time. Call Ham. 189. 8-20

• help wanted—women

QUALIFIED or practical nurse, full or part time on all shifts. Call Lynn 2-7758 for appointment. 8-21

WAITRESSES WANTED — Full and part time, day or night work. Experience necessary. Must be alert and neat. Good working conditions, insurance benefits. Apply in person only, Commodore Restaurant, Rt. 1A, North Beverly. 8-21

ATTENTION HOUSEWIVES — Turn time into dollars. Become an Avon Representative in your locale. Choose your own hours. Write Box A2 c/o Times. 8-21

CHRISTMAS CARDS — Big cash profits with wonder-valued 21-card "Feature" Assortment — only $1 — profit up to 50c. Also "Tall" Christmas Delites and 76 other fast-sellers, Personals, Gifts. Samples on approval. WALLACE BROWN, 238 Main St., Dept. A, Cambridge 42, Mass. 8-19

WOMEN — $5 an hour sparetime. Sensational NEW Apparel Party

• radio and TV service

HATHAWAY BROS.
Sales — Radio & TV — Service
Phone WA 2-7691
Pickup and Delivery
9-9 Mon. thru Sat.
Guaranteed Repairs — 90 Days
tf

SCANLON RADIO AND TELEVISION SERVICE — Repairs made on all types of radios and TV. Guaranteed service, modern equipped shop, 159 Lothrop St. Tel. WA 2-3896. tf

TELEVISION SERVICE
Day and Night
Sundays and Holidays
TOBIN TV SERVICE
PI-4-4816

BEVERLY MUSIC CO.
G. J. WARNER
Prompt-Expert TV Radio Service
12½ Bow St. WA 2-3400
tf

T.V. SALES & SERVICE
NEW and USED SETS
GABERT T.V.
5 Charles St., Peabody
Dial PI 4-5701 — JE 1-4459
Member No. Shore T. V. Assn.

DETTORRE TV SERVICE
Service on all makes TVs, & Radios.
Automobile Radios a specialty.
WA 2-7801
393 Rantoul Street (tf)

• real estate for sale

LEONARD REAL ESTATE
Residential, Shore and Farm Property
206 Bridge St. WA 2-0252
tf

• real estate for sale

BEVERLY — Good four bedroom house, two car garage, extra large lot, fireplace living room, dining room, large family kitchen. G. I. appraised, $14,300 will sell for $13,899. Call LEONARD REAL ESTATE, WA 2-0252 or WA 2-6343 for app't., 8-19

BEVERLY — NEW CAPE COD — Under the new FHA only $575 plus transaction costs is needed to buy this attractive 4 rm. cape with expansion. Property is located on a quiet side street. SEE IT BEFORE IT IS SOLD. Call Leonard Real Estate, WA 2-0252 or WA 2-6343. 8-19

HAMILTON — One-year-old five-room ranch situated on ½ acre lot consisting of 3 bedrooms, long fireplaced living room with dining alcove, modern kitchen with stove. Oil hot water heat. G. I. may purchase on $400 down. Call Hamilton 1148 or Hamilton 1125. 8-20

WENHAM — Centrally located near schools, churches and center — one-year-old eight-room home consisting of four bedrooms, fireplaced living room, dining room, kitchen and den. 1½ baths. Oil hot water heat. Priced at $21,000. Call Hamilton 1148 or Hamilton 1125. 8-20

HAMILTON — Attractive custom-built five-room ranch with breezeway and garage, situated on 3-acre, tree-studded lot. Home consists of large, fireplaced living room, dining and kitchen, two large bedrooms plus bath. Oil hot water heat. Priced at $20,900. Call Hamilton 1148 or Hamilton 1125. 8-20

BEVERLY—$12,600 — Centrally located, six room house, garage, Timken oil burner, copper plumbing, hard wood floors; excellent location for beauty parlor or dentist office. Immediate occupancy. Call LEONARD REAL ESTATE, [illegible]-6343 for [illegible]

• wanted to rent

WANTED TO RENT—3 or 4 bedroom house in Beverly or vicinity. Write Mrs. Spoerry, 106 Washington St., Hudson, Mass., or call Hudson 599-J after Aug. 20. 8-21

• where to eat

WE ARE open Sun. thru Thursday 4:30 a.m. to 11 p.m. and Fri. & Sat. 4:30 a.m. to 12 p.m. Ted's Restaurant, 256 Cabot street. WA 2-9844 or 2-3176. tf

Manchester
MRS. ANNA C. BURKE
Times Staff Correspondent
98 School Street — Manchester
Tel. Manchester 895

75 Children At Fishing Contest

MANCHESTER — The third annual fishing derby for the children of Manchester was held at Gravel Pond on Saturday and over 75 children participated.

A total of 34 youngsters received prizes at the derby, which was sponsored by the Manchester Athletic Association in keeping with their program to provide sports for the boys and girls of Manchester.

The Cub Scouts, in connection with the deby, held a costume contest and Bobby Koch, for his Huck Finn "get-up," received a complete fishing outfit.

The chairman of the affair was James Anderson, an outdoor sports writer, and the only mishap of the entire program took place when three mothers rowed out in the pond to watch the contest and lost an oar.

Prize winners included the following children: Joe Lazisky, Gordon Bullock, Herb Conway, Mary Hyland, Charlie Saco, Bob Kelleher, Doug Machain, Bill Phillips, Len Capello, Nora Hyland, Patty Capello, Bill Hyland, Dave Hyland, Tom Kehoe, Bob Burgess, Bill Robinson, Stan Koch, Ed Grinovitch, Steve Stasiak, Trip Southerland, [illegible] Southerland, Nancy Burgess

Hamilton
MRS. FREDA COLWELL
Times Staff Correspondent
Cunningham Drive
Telephone: Hamilton 495

Playground Closes Here Wednesday

HAMILTON — The playground at Patton Park will be brought to a close on Wednesday of this week when a weenie roast will be held at noon.

At that time, ribbons will be awarded as well as several top prizes to the outstanding boys and girls for achievements at the playground this past summer season.

All children attending the weenie roast are to provide their own food to cook and bring their own tonic. Dessert will be provided by the instructors.

LEGION WORK NIGHT

Tomorrow evening at 6:30 p.m. all members of the local Legion Post are asked to report at the Myopia Schooling field to get the field ready for the annual Legion-Myopia horse show to take place over Labor Day week-end.

Following the work at the field, there will be an important meeting of the clambake committee.

VISITING

Miss Susan MacKenzie, daughter of Mr. and Mrs. William MacKenzie of Cutler road, flew to Martha's Vineyard yesterday to be the guest of Rev. and Mrs. Halsey Howe and

LOANS FOR VACATION TRAVEL
OVER 85,000,000 PEOPLE WILL TRAVEL ON VACATION DURING 1957!
PHONE FIRST FOR CASH IN 1-TRIP TO OFFICE
YOU CAN GO TOO—WITH A VACATION TRAVEL LOAN FROM BENEFICIAL
Loans up to $1400 or more—Loans over $300 life-insured at low cost
222 CABOT ST., 2nd Fl. (Over Grant's), BEVERLY
WAlker 7-0250 • Ask for the YES MANager
OPEN FRIDAY EVENINGS UNTIL 8 P.M.
Loans made to residents of all surrounding towns
Beneficial FINANCE CO.
"THE COMPANY THAT LIKES TO SAY YES"
BENEFICIAL FINANCE SYSTEM LOANS

TONIGHT'S TELEVISION

MONDAY, AUG. 19
EVENING

4:00 4-10—Queen for a Day
7-12—Brighter Day
4:15 7-12—Secret Storm
4:30 7—My Little Margie
9—Gerry Kearney
4:45 4—"Flying Fortress"
10—Modern Romances
5:00 7—Mickey Mouse
10—"Casbah"
5:30 9—Jimmy Copeland
6:00 7—Steve Donovan
9—Joe Palooka
12—Salty Brine's Shack
6:15 2—Friendly Giant
10—News; Sports; Weather
6:30 2—L. H. Fuchs, news
9-12—News; Sports; Weather
7—Rosemary Clooney
10—Range Rider
6:45 2—Backgrounds, L. H. Fuchs
4—Arch Macdonald, news
12—Doug Edwards, news

TONIGHT'S RADIO

WESX

4:30 Turntable Tips
5:30 North Shore Band Concert
6:00 Local News
6:15 Sports Roundup
6:45 Public Service
7:00 Pop Concert
7:30 Starlight Requests
8:00 News
8:05 Starlight Requests
9:00 News
9:05 Starlight Requests
9:50 News
10:00 Sign Off

8:55 4—News; Weather
10—"Conspiracy in Teheran"
9:00 4—Popeye, cartoons
9:30 4—Call For Help, quiz
9:45 12—News, Virginia Stuart
10:00 4—Arlene Francis Show
7-12—Fred Waring
10—Operation Schoolhouse
10:30 4—Treasure Hunt
7-12—Arthur Godfrey Show
10—Star and the Story
11:00 4—Electric Living
11:30 4-10—Truth or Consequences

Beverly's Billy Whalen Provides Excellent Showing In Sandlot Championship Tilt In N.Y.

TWO OF THE GREATEST centerfielders of modern day baseball, Joltin' Joe DiMaggio, the old Yankee Clipper, shown above, second from left, and Mickey Mantle of the Yanks, right, were on hand at the 12th annual Hearst Sandlot Baseball Championship game at the Polo Grounds in New York last Saturday night. Richie DiGiacomo of Medford, left, and Billy Whalen of Beverly Farms, second right, represented the New England area's two All-Star choices. Mantle and DiMaggio conversed briefly with Whalen and DiGiacomo before game time. The U. S. Stars lost, 4-0, to the N. Y.

By JOHN MORAN

Despite resplendent performances turned in by Billy Whalen of Beverly Farms and Richie DiGiacomo

MORGAN, Inc.
Leslie Morgan, President
Savings Bank Bldg.
Tel. WA 2-0885

BEVERLY FARMS
Dutch Colonial

Exceptionally fine ten room home with large lot of land, small greenhouse and two-car garage. House and land in perfect condition. Additional features include: All copper plumbing, new hot water boiler (by oil), residential area, but convenient to village and beach. Priced in middle twenties.

MORGAN & DOUGLAS
REALTORS
Beverly Savings Bank Bldg.
John C. Kelleher, Jr., Associate
Tel. WA 2-0886

STERLING
AGENCY OF SERVICE

IPSWICH

New England farm type home of 8 rooms; 4 bedrooms, modern kitchen, living room, dining room, porch, oil heat. Neat condition throughout. 2-car garage.
PLUS
Large shed-type building, ideal for light manufacturing, with loading platform, approximately 2000 sq. ft. of floor space, office and lavatory. New hot air heating system by oil.
All of this situated on 3 acres of land. Convenient to town and yet you have your privacy.
To be sold at the amazing price of
$16,900.00
Shown by appointment only.

fourth, or "plebe" class, will begin regular classes Sept. 5, and are scheduled to graduate in 1961.

Dr Muir. Optometrist. 296 Cabot St —Adv

Police received a report yesterday that cars were speeding on Enon street.

Linda Kriensky of Radcliffe road was treated at Beverly hospital yesterday after another child had thrown dirt in her eyes.

Beverly Co-operative Bank payments due Tuesday, Aug. 20.—Adv.

Patrolman Angelo Themes on Saturday morning found four windows at the entrance to the Brown school broken. Three had been smashed with BB pellets and one with a rock.

Treated for dog bite at Beverly hospital on Saturday was Dean Palmer, four, of 4 Forest street.

Abe Sterman Real Est., WA 2-8000 —Adv.

E. J. Ryan of 36 Beacon street, notified police yesterday that he had lost a set of keys.

Three teen-age boys were given a stern warning by police on Saturday after they were found running around the roof of the Ware Theater building.

Police early yesterday checked the railroad tracks near Simon street but could not find the source of reported gun shots in that area.

Clock Repairing. C. E. Solaris, 149 Essex St., WA 2-6436.—Adv.

Police received a complaint on Saturday night that boys were throwing eggs at the Cove Pharmacy.

There will be a special meeting this evening of the Vittori Rocci Auxiliary at the Vittori Rocci Post on Brimbal avenue.

Friends of Mrs. Viola Audunson of rear 17 Lovett street will be sorry to hear that she is confined to the Beverly hospital for treatment.

The American Legion Auxiliary Unit 12 will meet Tuesday night. Annual reports will be read and election of officers will be held. A snipping party will be held following the meeting.

visitors from Canada.

RETURNED FROM KANSAS

Mrs. Martin L. Main, Jr. of Guild road, has returned from Kansas, where she went by train to attend the funeral of her mother, Mrs. Iva Jones, at Lerado, Kansas, recently.

ENJOYING VACATION

Mr. and Mrs. Reginald Gangloff and daughter, Miss Janet Ganloff of 29 Hillcrest avenue, are enjoying a vacation with relatives in Huntington, Va.

ENJOYED VACATION

Mr. and Mrs. Joseph Girard and son of 25 Hillcrest avenue, have enjoyed their annual vacation by making short trips about and Girard enjoyed several deep sea fishing trips out from Gloucester.

VISITED IN RHODE ISLAND

Mrs. Lillian Moroney of 7 Bridge street, has returned from a vacation of eight days recently spent with friends at Watch Hill in Cranston and Great Barrington, R. I.

VACATION TRIP

Mrs. Mary R. J. Goodwin and her daughter, Miss Eleanor Goodwin of 1 Winthrop avenue, who are enjoying the summer at their summer cottage at Gregory's Island, Essex, recently took a vacation trip to Virginia by auto.

THREE BROTHERS DROWN IN MAINE

BATH, Me., (INS) — Three young brothers have been drowned in a swimming tragedy at White Beach, and the Coast Guard today continued search for the bodies of two of them.

The victims, Edwin, Irwin and John Tibideau of Sabattus, were caught in a terrific undertow, but a fourth brother, Arlie, escaped.

The boys ranged in age from nine to 13. The mother said she left the four boys for a few minutes while